

PLAN OF MERCER STREET BETWEEN WEST 4TH AND WEST 3RD STREETS AT GRADE LEVEL

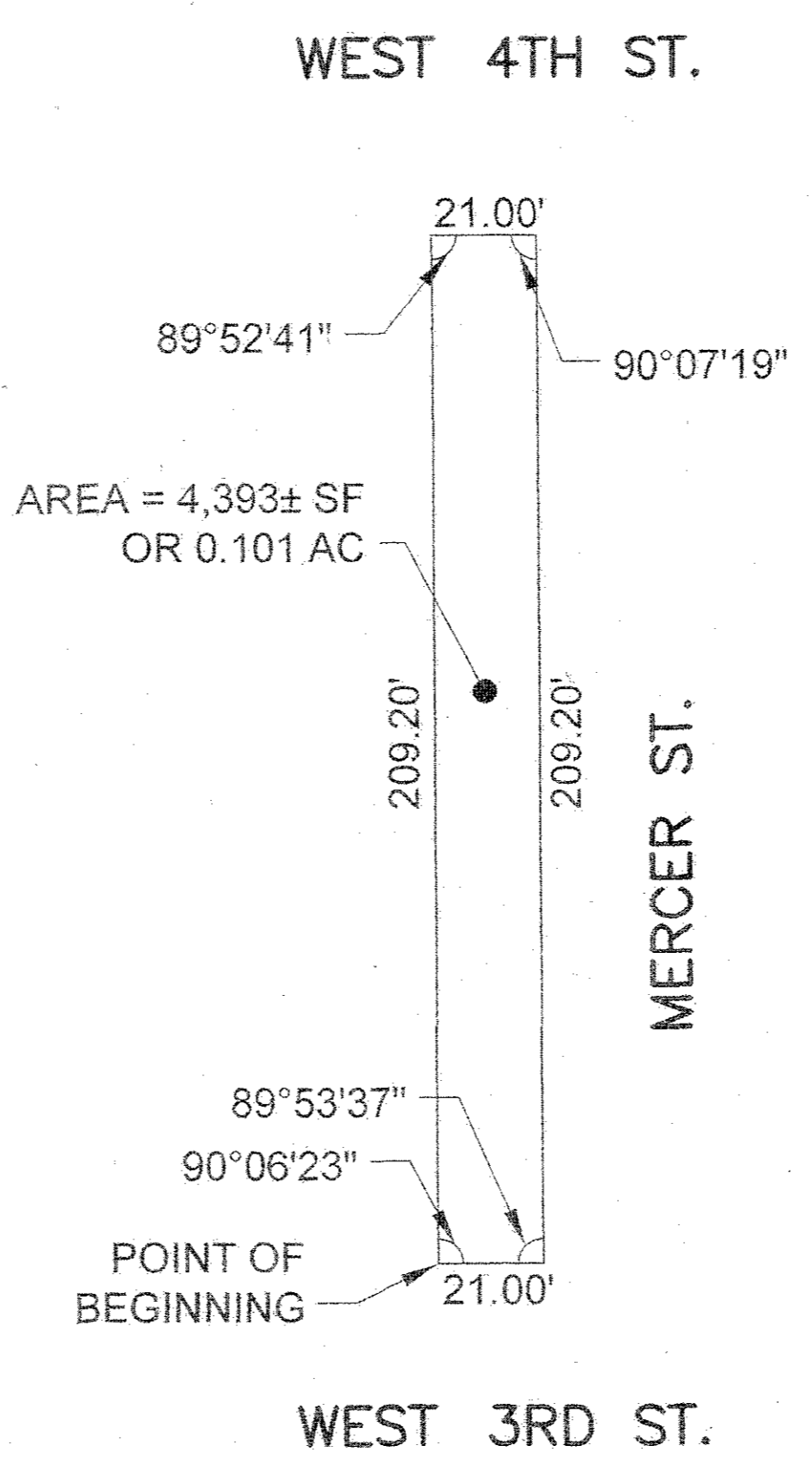

INSET: DISCONTINUANCE AND CLOSING IN MERCER STREET N.T.S.

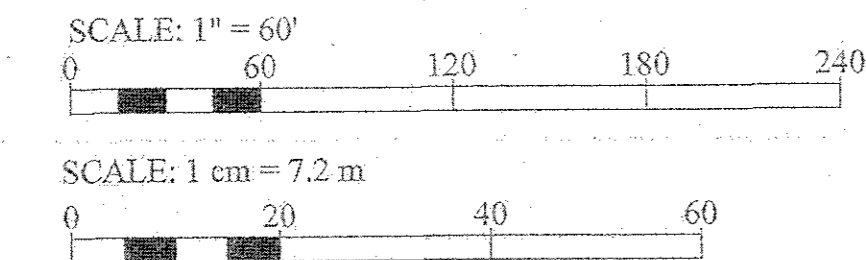
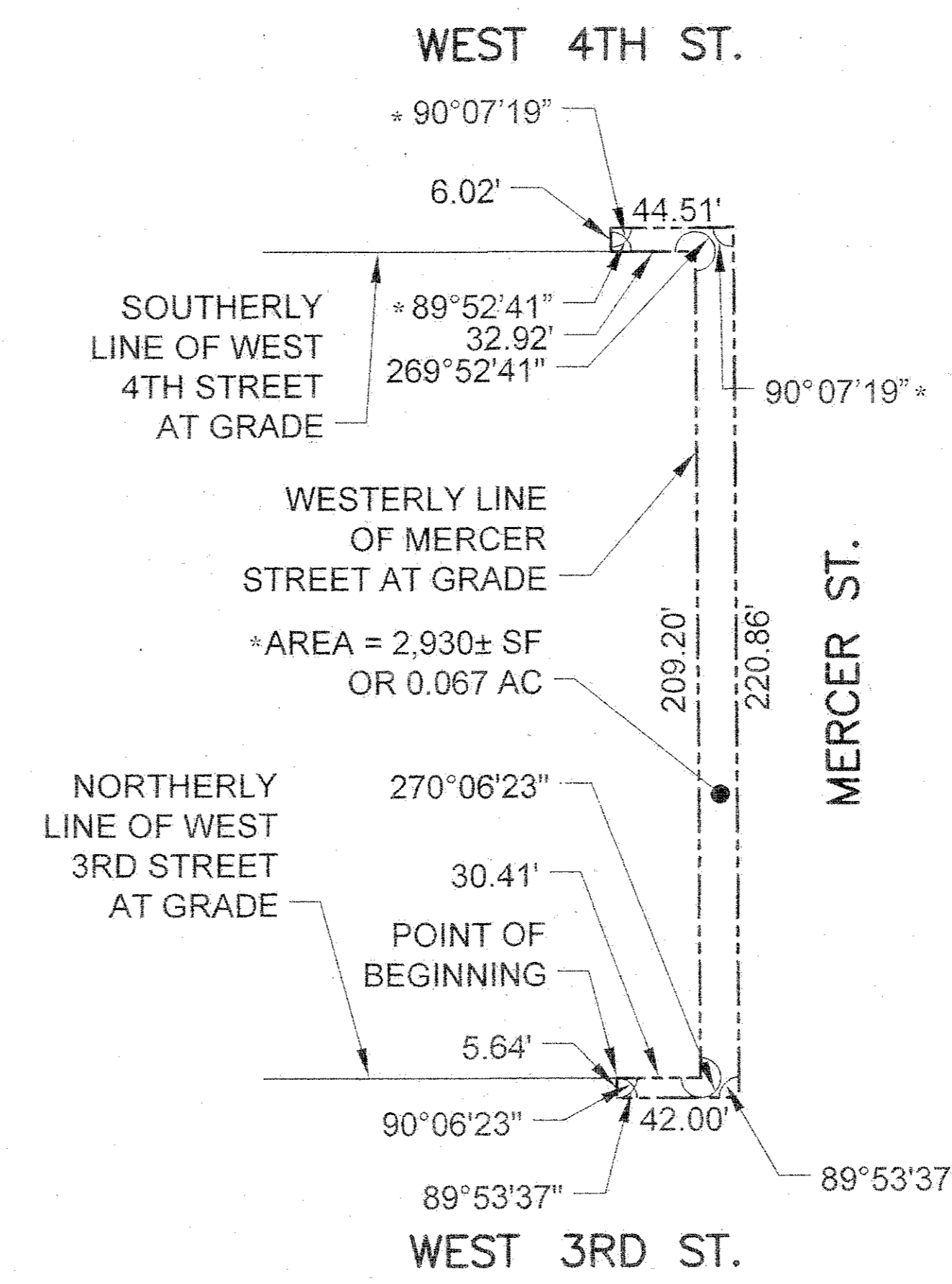

INSET: DISCONTINUANCE AND CLOSING OF SUBSURFACE VOLUME UNDER CONTIGUOUS PORTIONS OF WEST 3RD STREET, WEST 4TH STREET AND MERCER STREET N.T.S.

LEGEND

	Indicates street line heretofore established and hereby retained.
	Indicates street line hereby established.
	Indicates street line heretofore established and hereby eliminated.
	Indicates street volume line heretofore established and hereby eliminated.
	Indicates roadway and sidewalk treatment heretofore established and hereby retained.
	Indicates dimension heretofore established and hereby retained.
	Indicates dimension hereby established.
	Indicates dimension heretofore established and hereby eliminated.
	Indicates Manhattan tax block number.
	Indicates existing grade.
	Indicates elevation heretofore established and hereby retained.
	Indicates elevation hereby established.
	Indicates tie-in distance to an elevation heretofore established and hereby retained.
	Indicates roadway and sidewalk treatment dimension hereby established.
	Indicates roadway and sidewalk treatment dimension heretofore established and hereby retained.
	Indicates roadway and sidewalk treatment dimension heretofore established and hereby eliminated.
	Indicates existing park heretofore established and hereby retained.

- NOTE**
- All dimensions are in feet.
 - Elevations apply to top of curb unless otherwise indicated.
 - Elevations refer to the datum of the Borough of Manhattan, which is 2.750 feet (0.838 meters) above mean sea level at the U.S.C & G. Survey Datum at Sandy Hook, New Jersey.

I, Yvette V. Gravel, Secretary of the City Planning Commission, do hereby certify that this map is one of 7 similar maps approved by the City Planning Commission on the 6th day of June, 2012 (Calendar No. 8) and subsequently approved by the City Council on July 25, 2012 (Res. No. 1466), which action comprised final approval and that this map was filed on the date of this certification and will take effect on the following day.
Dated, New York, July 24, 2015

Yvette V. Gravel
Secretary, City Planning Commission

CITY OF NEW YORK
OFFICE OF THE PRESIDENT BOROUGH OF MANHATTAN
TOPOGRAPHIC BUREAU
MAP ACC. NO. 30231
SHOWING
THE NARROWING,
BY ELIMINATION, DISCONTINUANCE AND CLOSING
OF
MERCER STREET
BETWEEN
WEST 3RD STREET AND WEST 4TH STREET
AND
THE ELIMINATION, DISCONTINUANCE AND CLOSING
OF A
SUBSURFACE VOLUME OF
CONTIGUOUS PORTIONS OF
WEST 3RD STREET, WEST 4TH STREET
AND **MERCER STREET**
BELOW AN UPPER LIMITING PLANE
AND
THE ADJUSTMENT OF GRADES NECESSITATED
THEREBY

DATED: **DECEMBER 22, 2011**
*TECHNICAL CORRECTIONS: FEBRUARY 4, 2015

Scott M. Stringer
SCOTT M. STRINGER
PRESIDENT
BOROUGH OF MANHATTAN

Maria Mikolajczyk
MARIA MIKOŁAJCZYK P.E.
CONSULTING ENGINEER
BOROUGH OF MANHATTAN

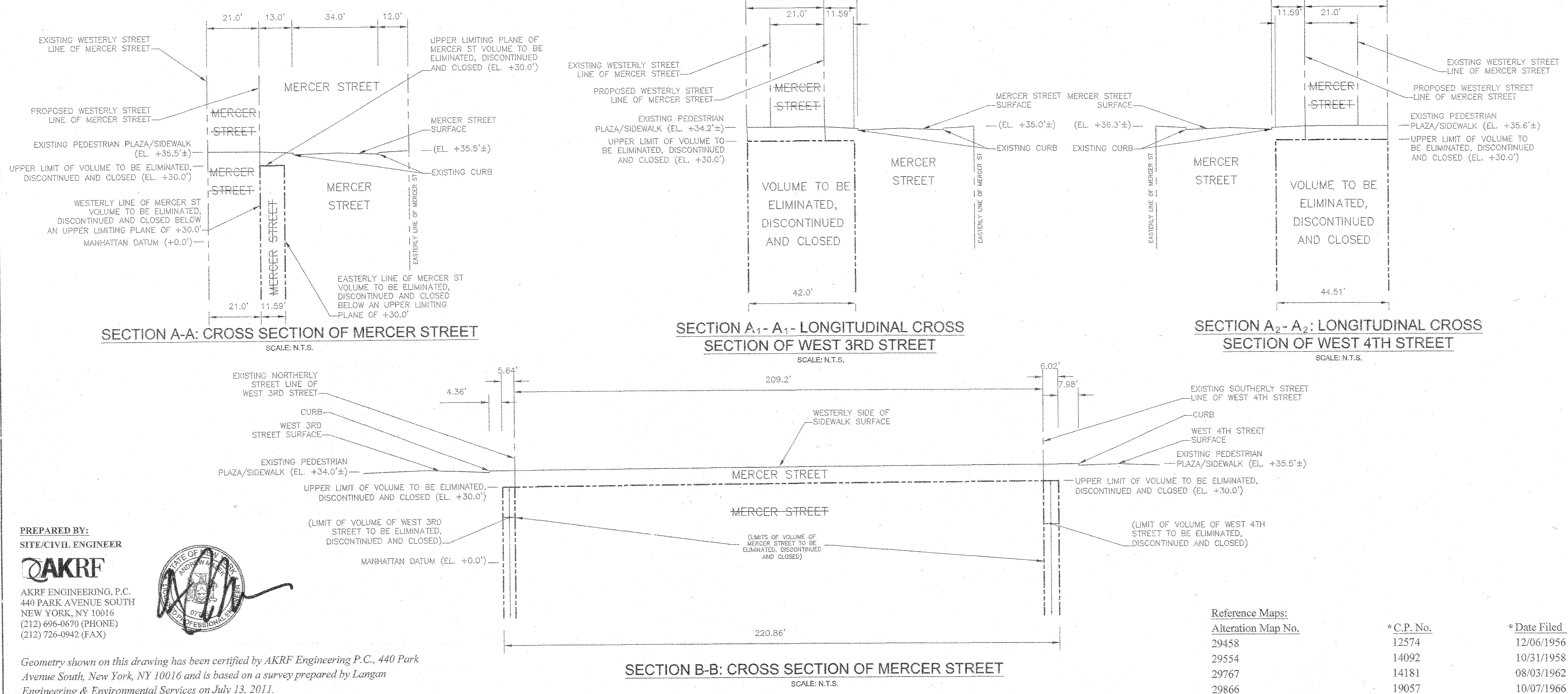

PREPARED BY:
SITE/CIVIL ENGINEER
AKRF
AKRF ENGINEERING, P.C.
440 PARK AVENUE SOUTH
NEW YORK, NY 10016
(212) 696-0670 (PHONE)
(212) 726-0942 (FAX)

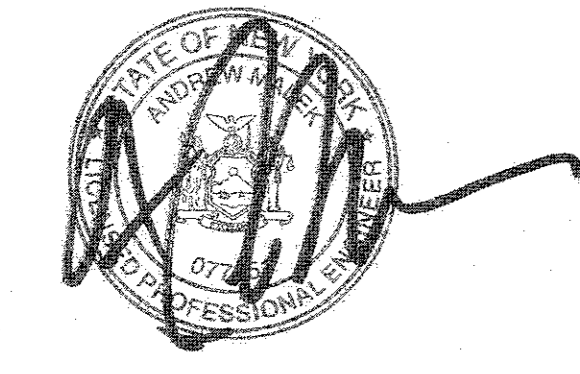

Geometry shown on this drawing has been certified by AKRF Engineering P.C., 440 Park Avenue South, New York, NY 10016 and is based on a survey prepared by Langan Engineering & Environmental Services on July 13, 2011.

Reference Maps:

Alteration Map No.	*C.P. No.	*Date Filed
29458	12574	12/06/1956
29554	14092	10/31/1958
29767	14181	08/03/1962
29866	19057	10/07/1966