

CITY OF NEW YORK
BOROUGH OF MANHATTAN
OFFICE OF THE PRESIDENT
TOPOGRAPHICAL BUREAU
MAP ACC NO. 30211
SHOWING

THE ELIMINATION, DISCONTINUANCE, AND CLOSING
OF A PORTION OF
AVENUE OF THE AMERICAS
BETWEEN
GRAND STREET AND CANAL STREET,
THE ELIMINATION
A PORTION OF A PUBLIC PLACE,
THE ESTABLISHMENT OF A PARK,
THE DELINEATION OF AN OPEN SPACE EASEMENT,
THE DELINEATION OF A SEWER EASEMENT,
THE ADJUSTMENT OF BLOCK DIMENSIONS AND THE MODIFICATION OF GRADES

DATED March 14, 2002
Virginia Field
PRESIDENT - BOROUGH OF MANHATTAN

Richard L. Galt
CONSULTING ENGINEER P.E.

Admiral Borge
COMMISSIONER
DEPT. OF PARKS AND RECREATION

I, Yvette V. Gruel, Secretary of the City Planning Commission, do hereby certify that this map is one of nine similar maps approved by the City Planning Commission on the 16 day of October, 2002 (Cal. No. 18) and subsequently approved by the City Council on December 4, 2002 (Res. 619), and that these maps were filed on the date of this certification and will take effect on the following day.

Dated: New York September 27, 2006
Yvette V. Gruel
Secretary, City Planning Commission

LEGEND

- Indicates street line heretofore established and hereby retained.
- Indicates street line hereby established.
- Indicates street line heretofore established and hereby eliminated.
- Indicates sewer easement hereby delineated.
- Indicates open space easement hereby delineated.
- Indicates sidewalk and roadway treatment line hereby established or heretofore established and hereby retained.
- 143.85' Indicates dimension heretofore established and hereby retained.
- 219.39' Indicates dimension hereby established.
- 176.19' Indicates dimension heretofore established and hereby eliminated.
- 20' Indicates sidewalk and roadway treatment dimension heretofore established and hereby retained.
- 4.08 Indicates elevation heretofore established and hereby retained.
- 7.10 Indicates elevation hereby established.
- 7.99 Indicates elevation heretofore established and hereby eliminated.
- 35' Indicates tie-in distance heretofore established and hereby retained.
- 156' Indicates tie-in distance hereby established.
- 93.49'P Indicates park dimension heretofore established and hereby retained.
- 275.30P Indicates park dimension hereby established.

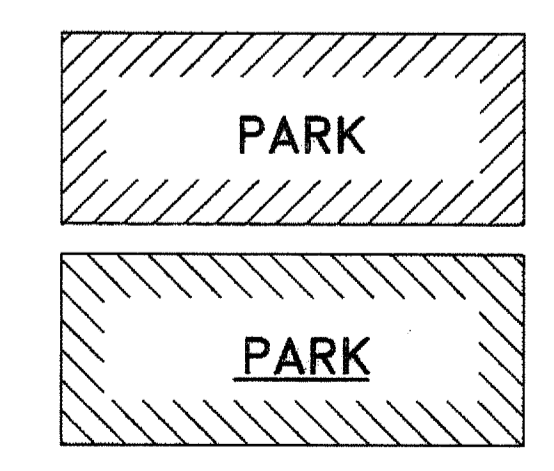

Elevations are for top of curb, unless shown in roadways, and are referred to the datum of the Topographical Bureau, Office of the President, Borough of Manhattan, which is 2.75 feet above the United States Coast & Geodetic Survey datum, Mean Sea Level, Sandy Hook, New Jersey.

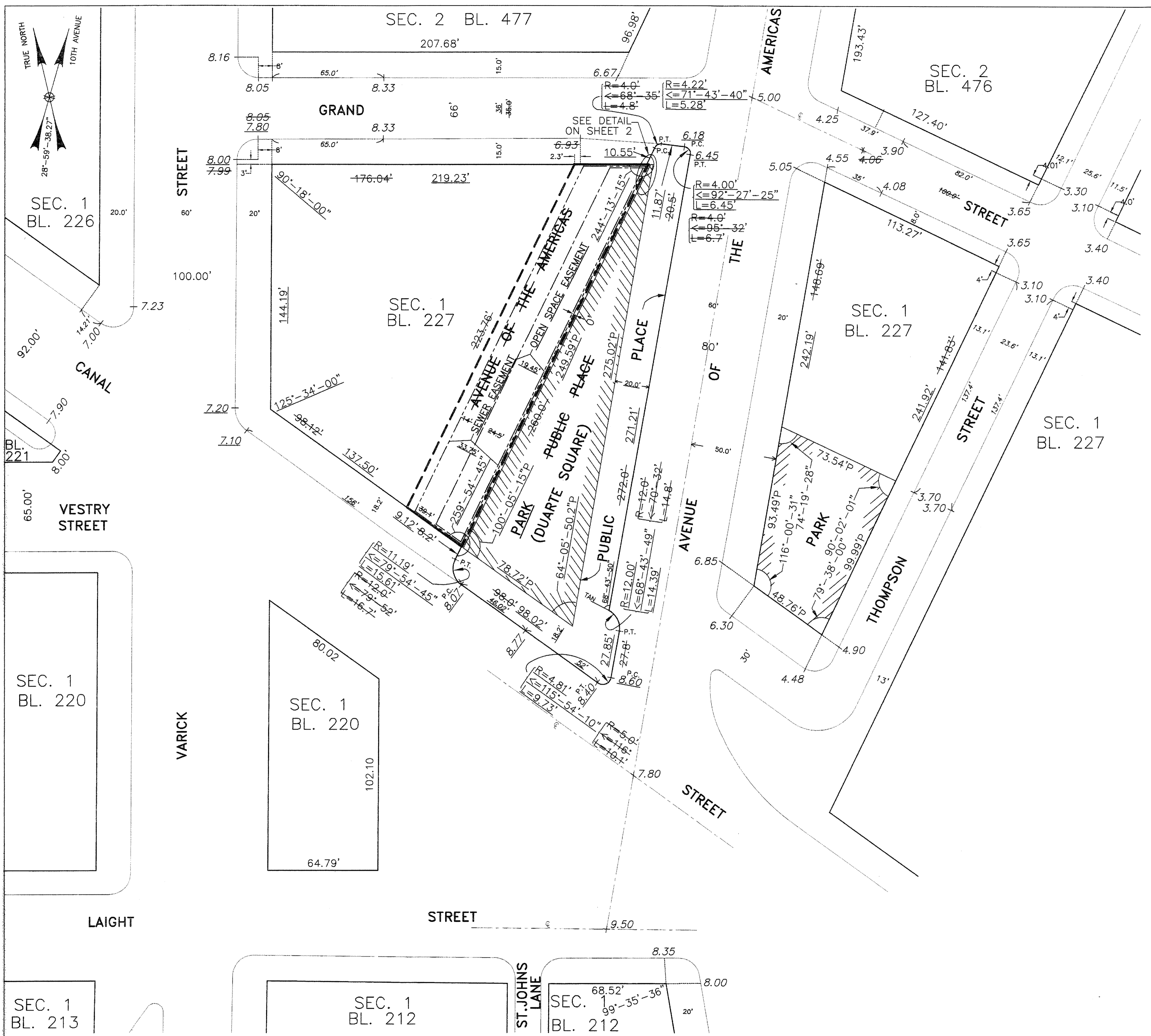

REFERENCE MAPS

ACC No. 24423	7/15/1921
ACC No. 25044	12/11/1922
ACC No. 25427	6/8/1923
ACC No. 25543	12/26/1923
ACC No. 25269	11/28/1924
ACC No. 25866	5/13/1928
ACC No. 27394	12/6/1935
ACC No. 29408	4/29/1955
ACC No. 30052	11/16/1978

NOTE:
SEWER AND OPEN SPACE EASEMENTS ARE SHOWN FOR INFORMATION PURPOSES ONLY AND ARE NOT PART OF THE CITY MAP.

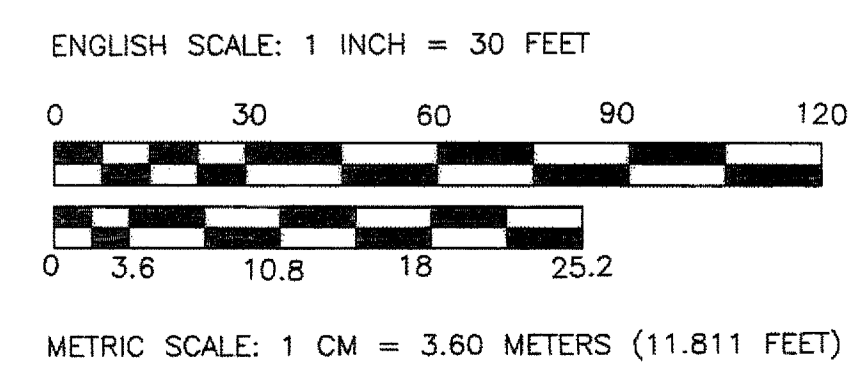
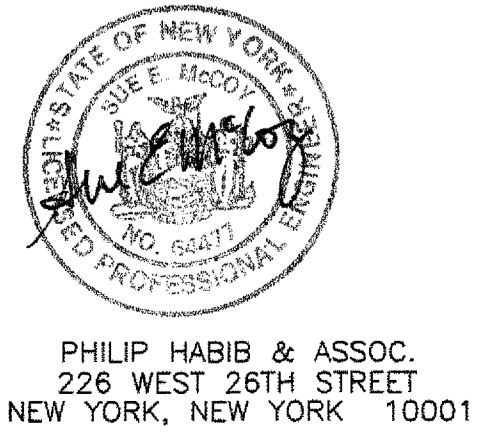

CP780197 MMM

Drawer 42

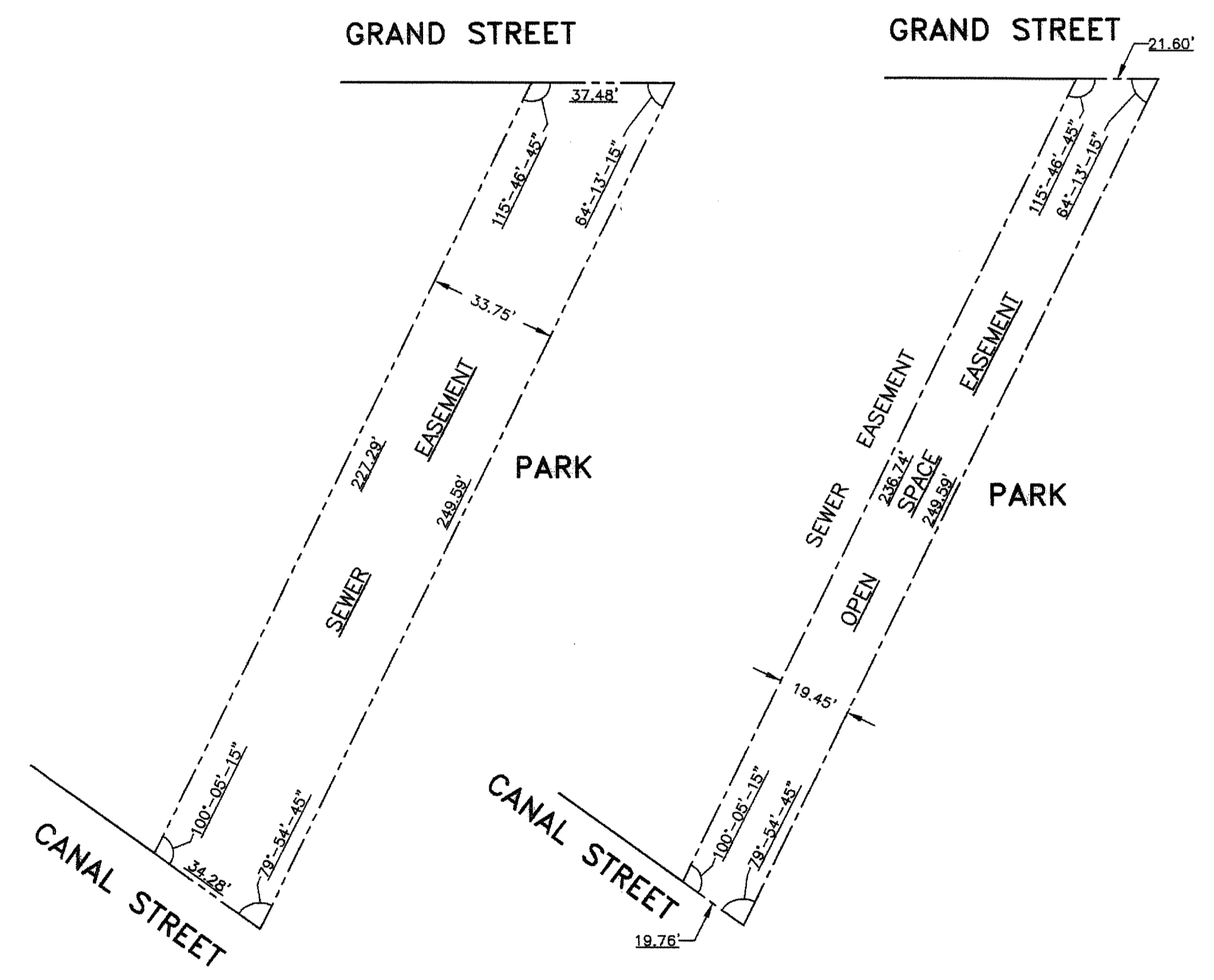
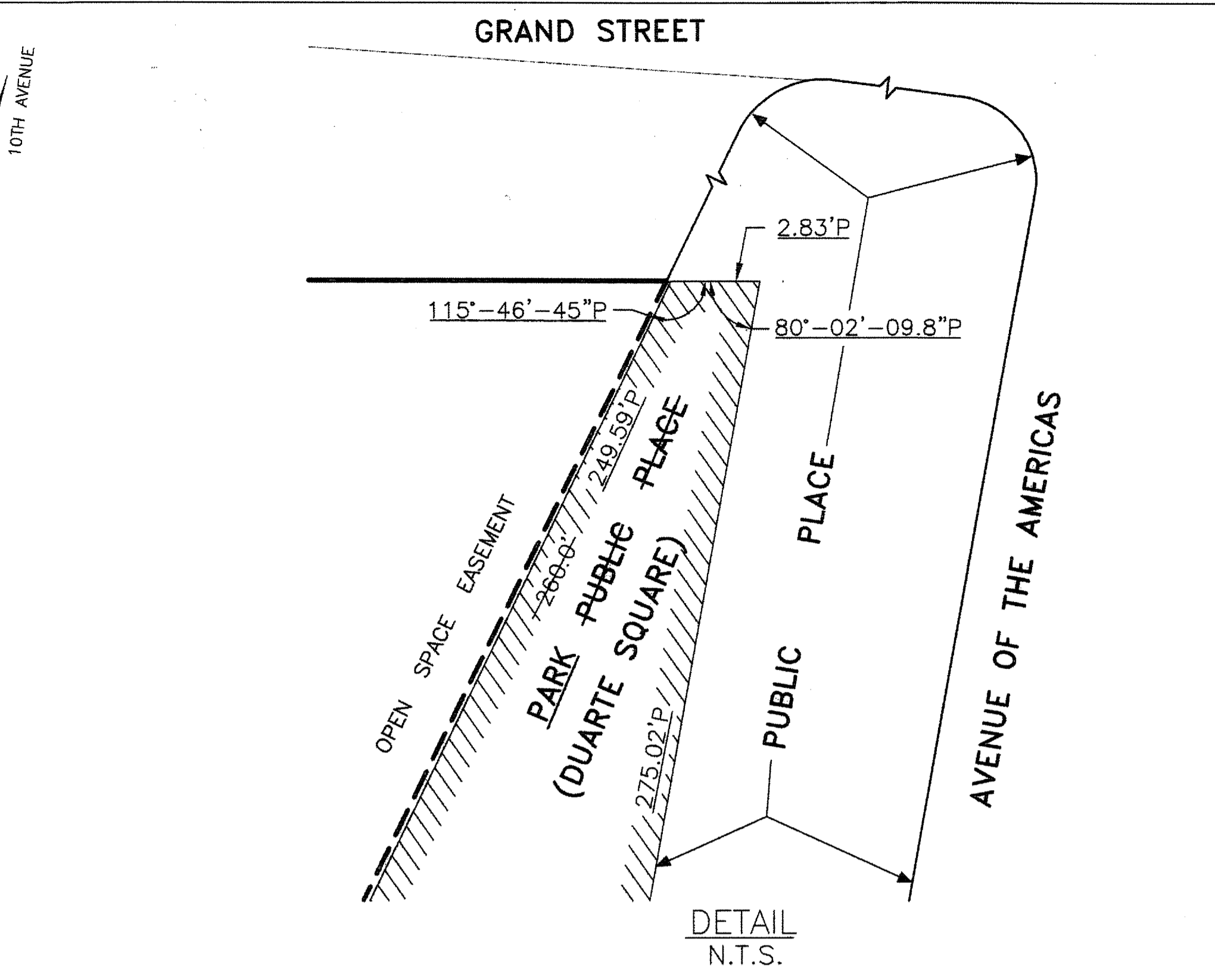
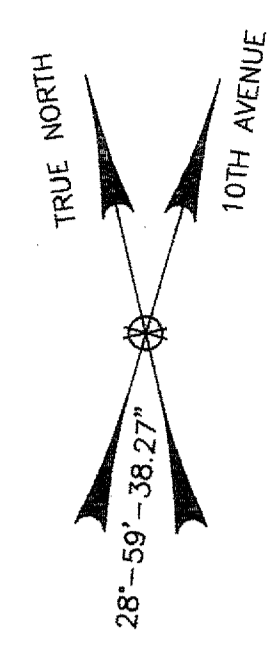
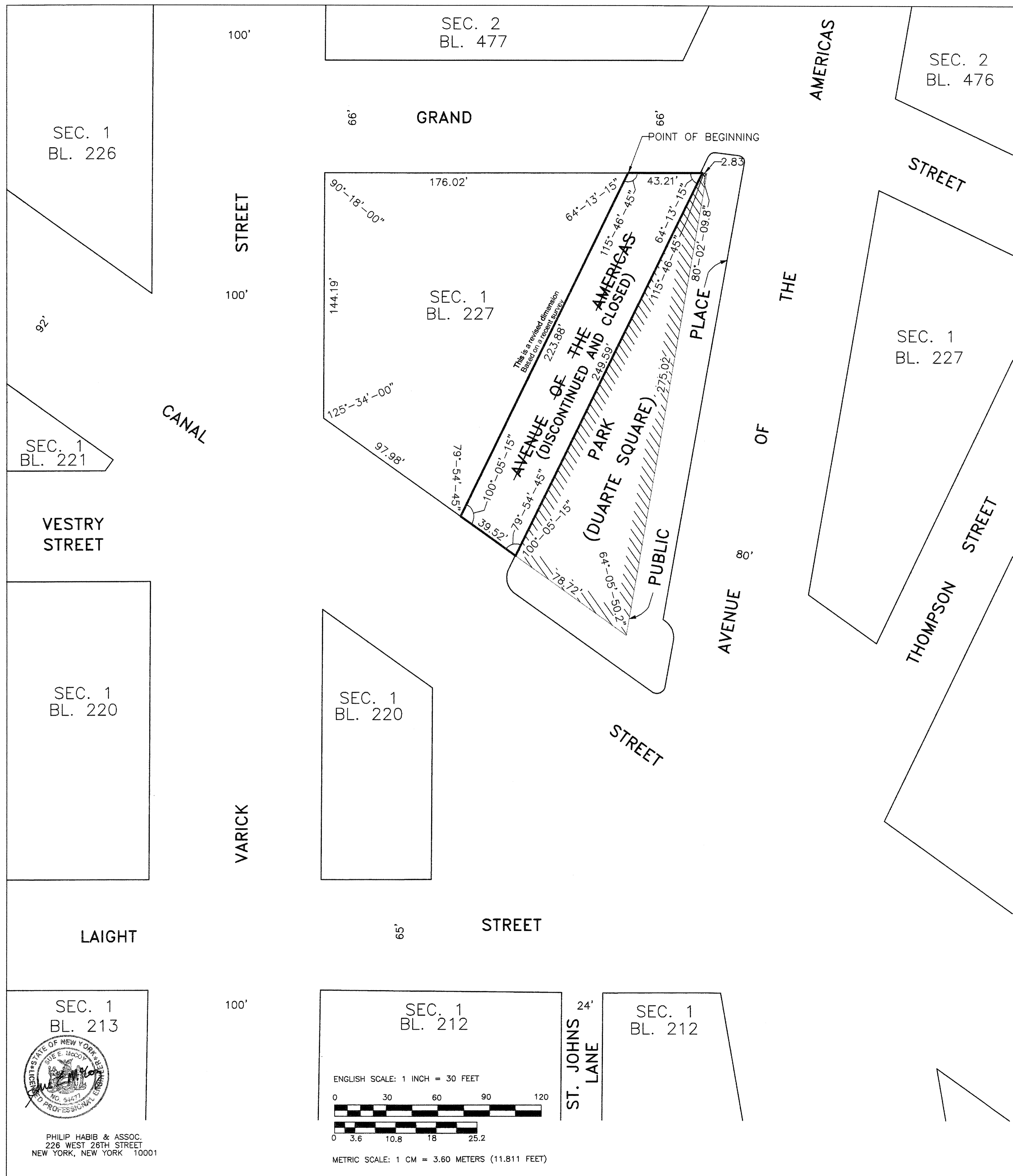

LEGEND

(DISCONTINUED AND CLOSED) Indicates street area to be discontinued and closed.

SEC. 1 BL. 213

PHILIP HABIB & ASSOC.
226 WEST 28TH STREET
NEW YORK, NEW YORK 10001

SEC. 1 BL. 212

ENGLISH SCALE: 1 INCH = 30 FEET

METRIC SCALE: 1 CM = 3.60 METERS (11.811 FEET)

ST. JOHNS LANE

SEC. 1 BL. 212