

CITY OF NEW YORK
BOROUGH OF MANHATTAN
SECTION 2
BLOCK NO. 613

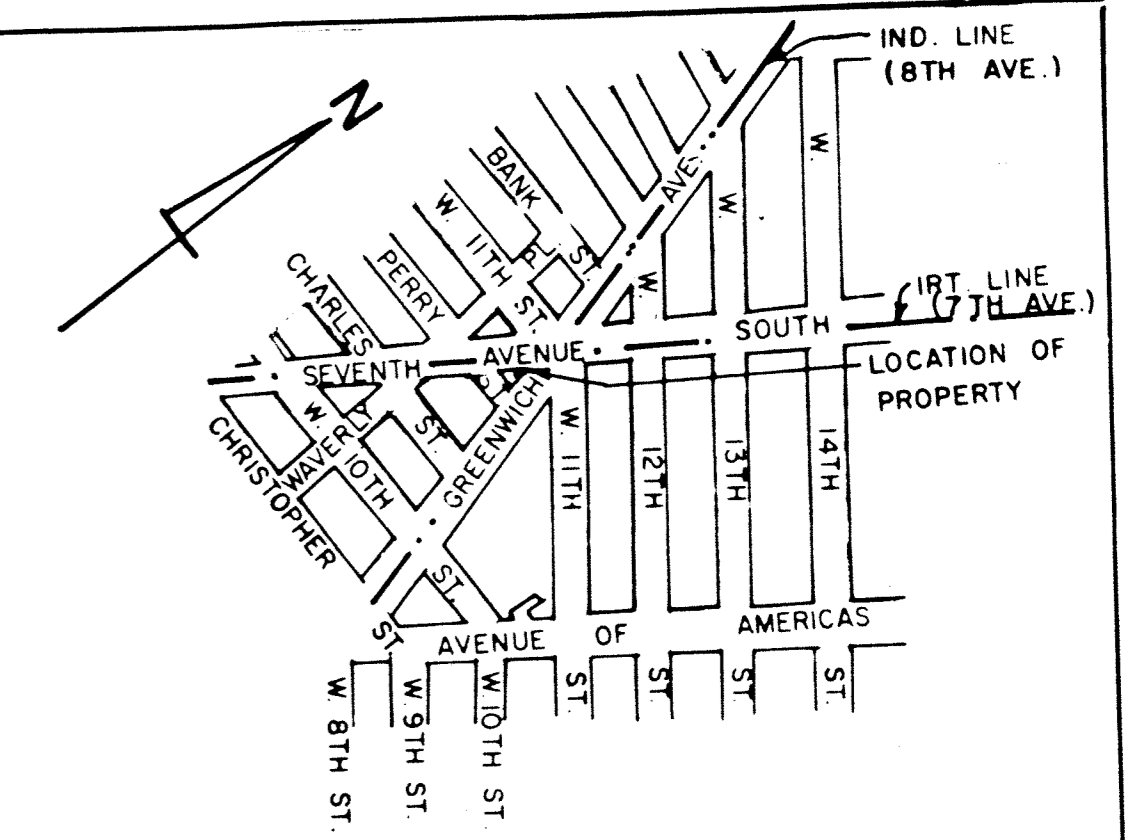

KEY PLAN
NOT TO SCALE

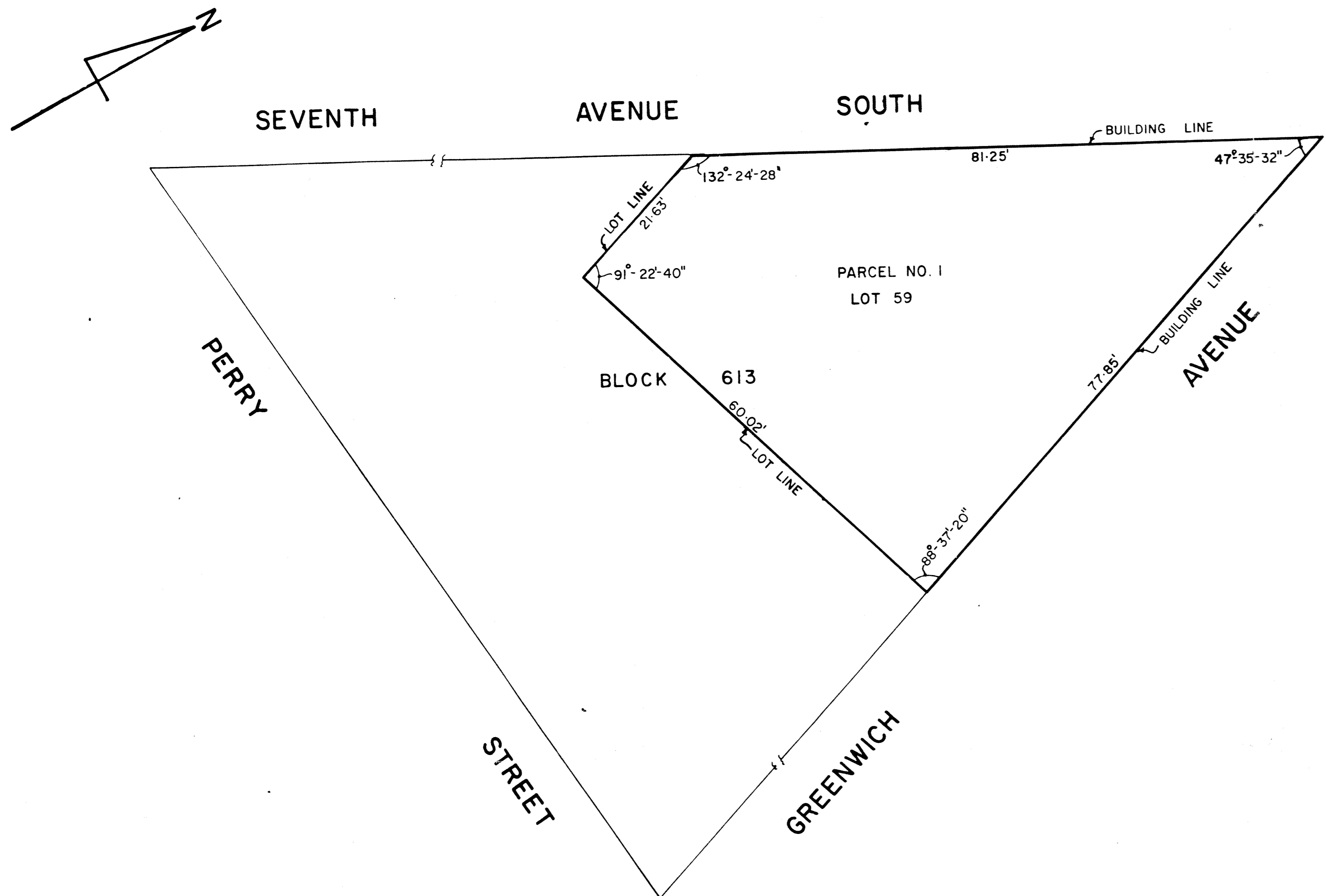

PLAN
SCALE: 1" = 10'

PARCEL NO.	PARCEL AREA SQ. FT.	BLOCK NO.	LOT NO.	LOT AREA SQ. FT.	ASSESSED VALUATION								
					1982-1983			1983-1984			1984-1985		
					LAND	BUILDING	TOTAL	LAND	BUILDING	TOTAL	LAND	BUILDING	TOTAL
1	2984	613	59	2984	76,000	3,000	79,000	77,000	3,000	80,000	78,000	3,000	81,000

NOTE:
The angles and dimensions shown on this drawing are based upon Harwood and Harwood, P.C. survey dated June 9, 1982 T.A. designation File No. 90, Dwg. No. 443 which also shows improvements encumbrances and encroachments thereon.



THIS CERTIFIES THAT THIS MAP OR PLAN AND THE MEMORANDUM ACCOMPANYING SAME WERE APPROVED AND ADOPTED THIS 14TH DAY OF OCTOBER, 1982
NEW YORK CITY TRANSIT AUTHORITY

NEW YORK CITY TRANSIT AUTHORITY
ENGINEERING DEPARTMENT
SEVENTH AVE. SOUTH - GREENWICH AVE. SUBSTATION
MAP OR PLAN SHOWING REAL PROPERTY
TO BE ACQUIRED SOUTHEAST CORNER OF
SEVENTH AVE. SOUTH AND GREENWICH AVE.
BOROUGH OF MANHATTAN

SCALE: AS SHOWN
FILE NO. 90
DATE: SEPT. 24, 1982
DWG. NO. 444

DRAWN BY: *monkhd*
CHECKED BY: *R. Penning*
DES. IN CHARGE: *C. H. Wang*

M. Novogrodski
SUBDIVISION ENGINEER

REV.	NO.	DATE	REVISION	APPROVED
2	5/84		ASSESSED VALUATION FOR 1991-1992 DELETED ASSESSED VALUATION FOR 1984-1985 ADDED.	<i>[Signature]</i>
1	9/83		ASSESSED VALUATION FOR 1980-1981 DELETED ASSESSED VALUATION FOR 1983-1984 ADDED.	<i>[Signature]</i>

[Signature]
CHAIRMAN

[Signature]
[Signature]
[Signature]
[Signature]
MEMBERS

[Signature]
[Signature]
[Signature]
[Signature]
MEMBERS

[Signature]
ASST. DIVISION ENGINEER

[Signature]
DEPUTY CHIEF ENGINEER

Filed in the office of the Borough President Manhattan
Harry A. Kleiman 11-19-84

ACC 30104