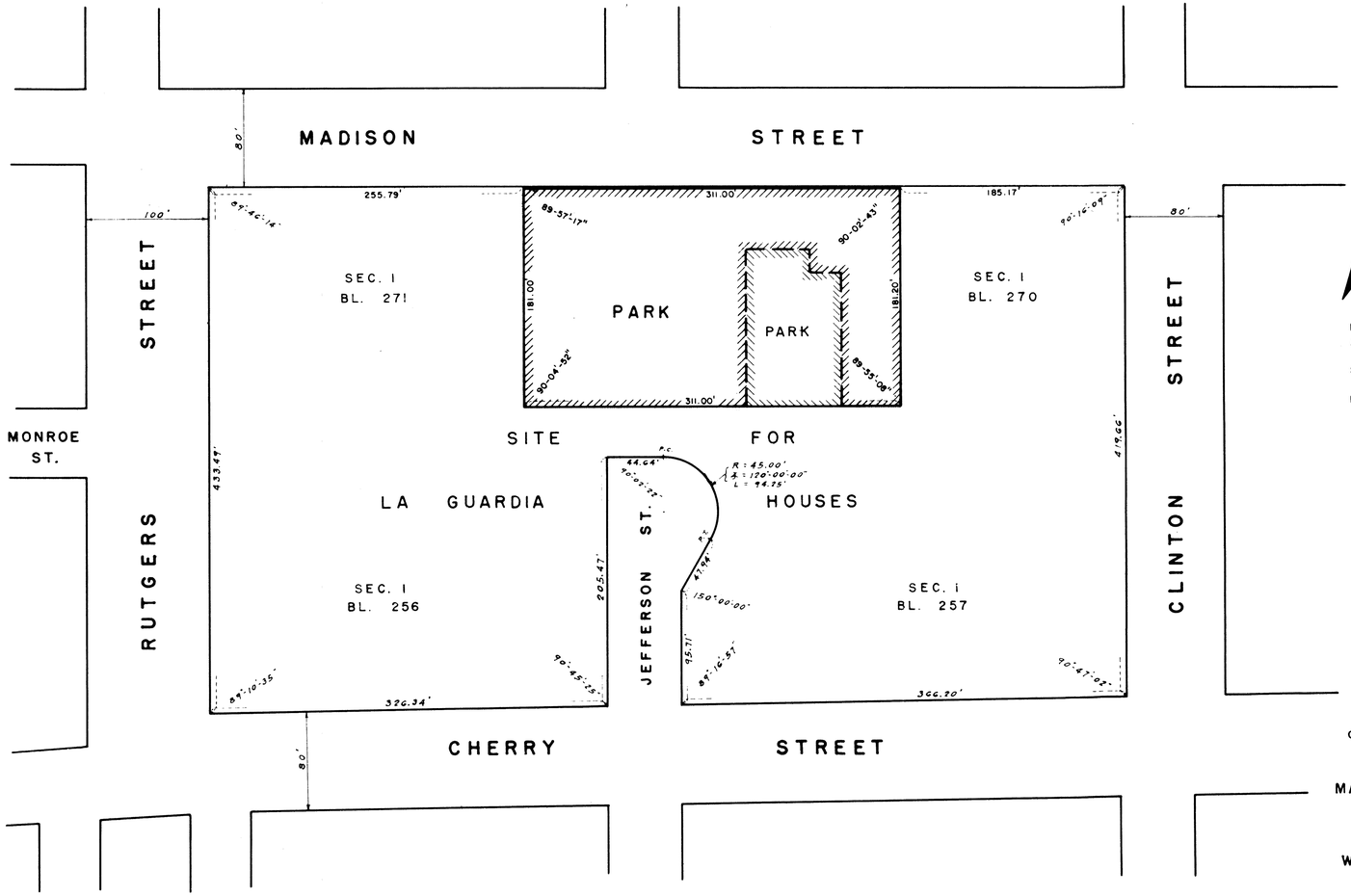

NOTES

LINES AND DIMENSIONS PREVIOUSLY ESTABLISHED AND HEREBY RETAINED ARE SHOWN BY FULL BLACK LINES AND BLACK FIGURES.

LINES AND DIMENSIONS HEREBY ESTABLISHED ARE SHOWN BY FULL RED LINES AND RED FIGURES.

LINES PREVIOUSLY ESTABLISHED AND HEREBY ELIMINATED ARE SHOWN BY DASHED RED LINES.

PARK HEREBY ESTABLISHED SHOWN THUS..... PARK

PARK PREVIOUSLY ESTABLISHED SHOWN THUS..... PARK

CITY OF NEW YORK

OFFICE OF THE PRESIDENT BOROUGH OF MANHATTAN

DEPARTMENT OF BOROUGH WORKS

MAP SHOWING A CHANGE IN THE CITY MAP BY CHANGING THE LINES OF

A PARK

WITHIN THE SITE FOR LA GUARDIA HOUSES

ALONG THE SOUTHERLY SIDE OF

MADISON STREET

BETWEEN RUTGERS STREET AND CLINTON STREET

DATED: JAN. 20, 1953 SCALE: 1" = 60'

I, RUTH W. WHALEY, SECRETARY OF THE BOARD OF ESTIMATE OF THE CITY OF NEW YORK DO HEREBY CERTIFY THAT THIS MAP IS ONE OF FIVE SIMILAR MAPS ADOPTED BY THE SAID BOARD OF ESTIMATE ON THE 21ST DAY OF DECEMBER 1961

DATED: NEW YORK MARCH 15 1962

Ruth W. Whaley
SECRETARY BOARD OF ESTIMATE

DRAWN BY: H. Wahsman
CHECKED BY: F.S.

William Hoffman
SECTION ENG.NEER

F. C. Collyer
ENGINEER OF DESIGN

Robert F. Wagner Jr.
PRESIDENT BOROUGH OF MANHATTAN

Anthony Donargo
CHIEF ENGINEER

ACC. 29731

Drawer 20