

NOTE: THE ELEVATIONS SHOWN ON THIS MAP ARE REFERRED TO THE BOROUGH WORKS DATUM OF THE BOROUGH OF MANHATTAN WHICH IS 2.75 FEET ABOVE MEAN SEA LEVEL AT SANDY HOOK.  
 C.D. --- Cellar Door  
 D.A. --- Depressed Area

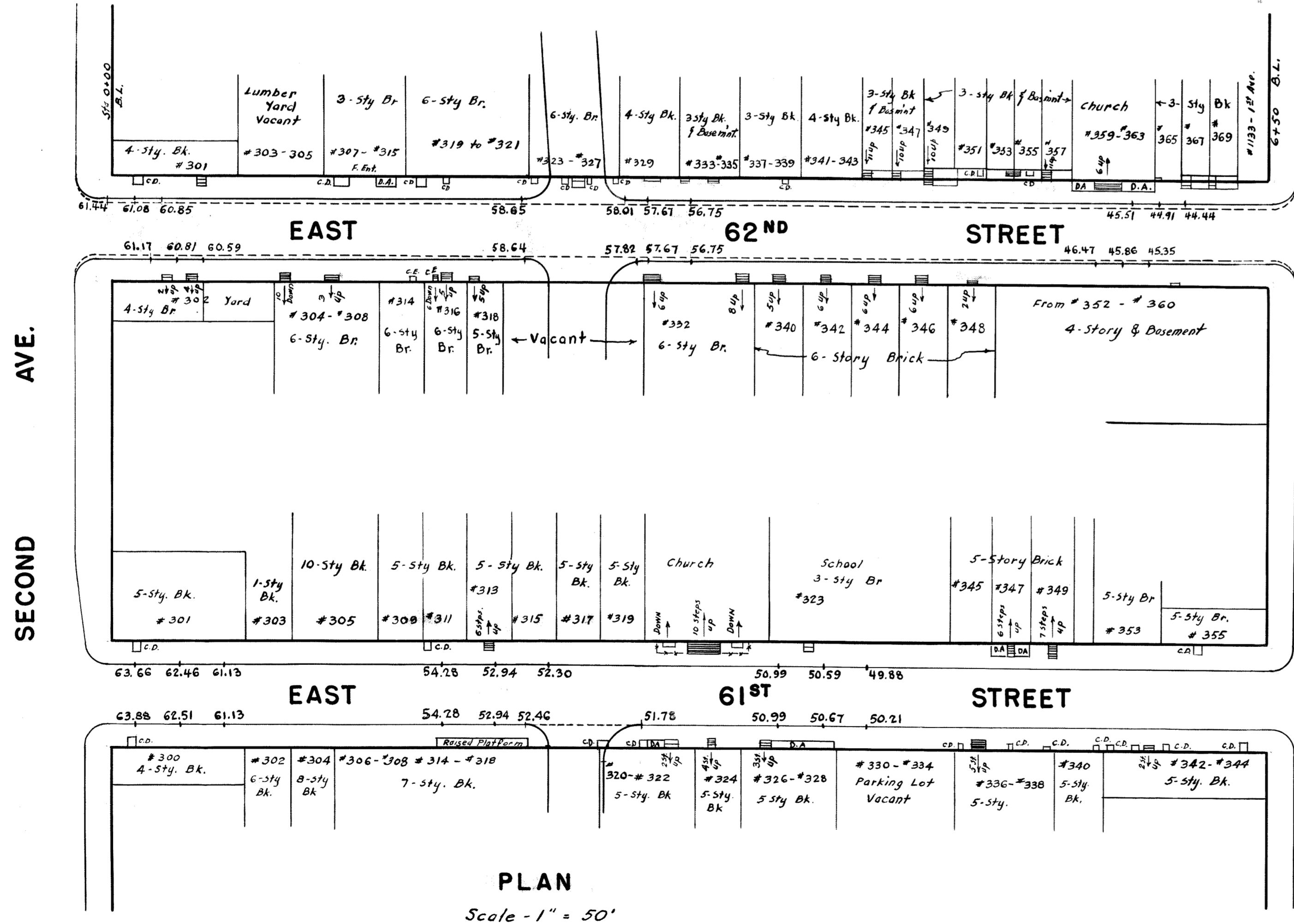
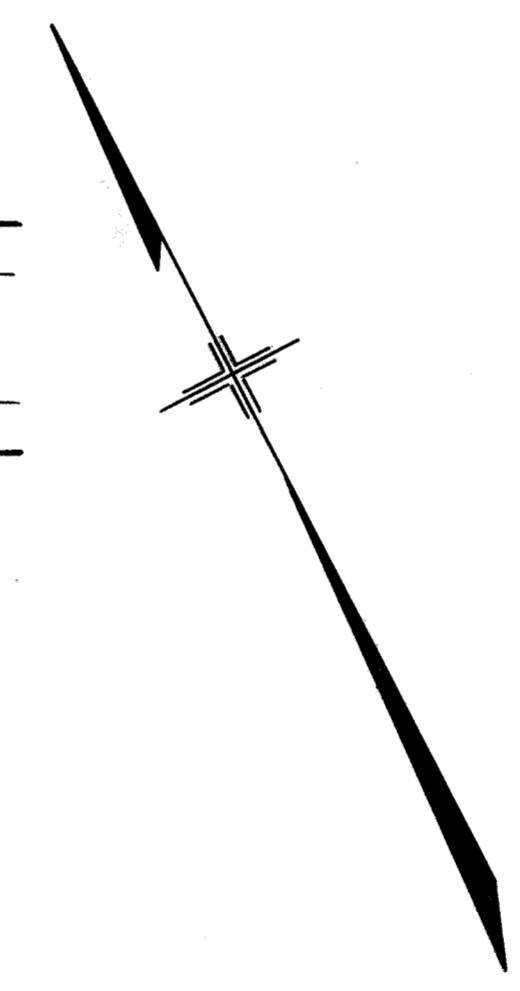

CITY OF NEW YORK  
 OFFICE OF THE PRESIDENT BOROUGH OF MANHATTAN  
 DEPARTMENT OF BOROUGH WORKS

**PLAN, PROFILE AND GRADE HISTORY**  
 OF THE NORTHERLY AND SOUTHERLY SIDES OF  
 EAST 61<sup>ST</sup> STREET AND EAST 62<sup>ND</sup> STREET  
 BETWEEN SECOND AVENUE AND FIRST AVENUE

DATED: SEPT. 14, 1955. SCALES AS SHOWN

DRAWN BY: H.S.  
 CHECKED BY: F.K.  
 SECTION ENGINEER ENGINEER OF DESIGN

Anthony J. Donato  
 CHIEF ENGINEER

Drawn 39

ACC: No. 29386