

BLOCK	LOT	ASSESSED VALUATIONS					
		1952		1953		1954	
		LAND	BUILDING	LAND	BUILDING	LAND	BUILDING
263	1	220,000	700,000	220,000	700,000	220,000	700,000
265	1	250,000	700,000	250,000	700,000	250,000	700,000

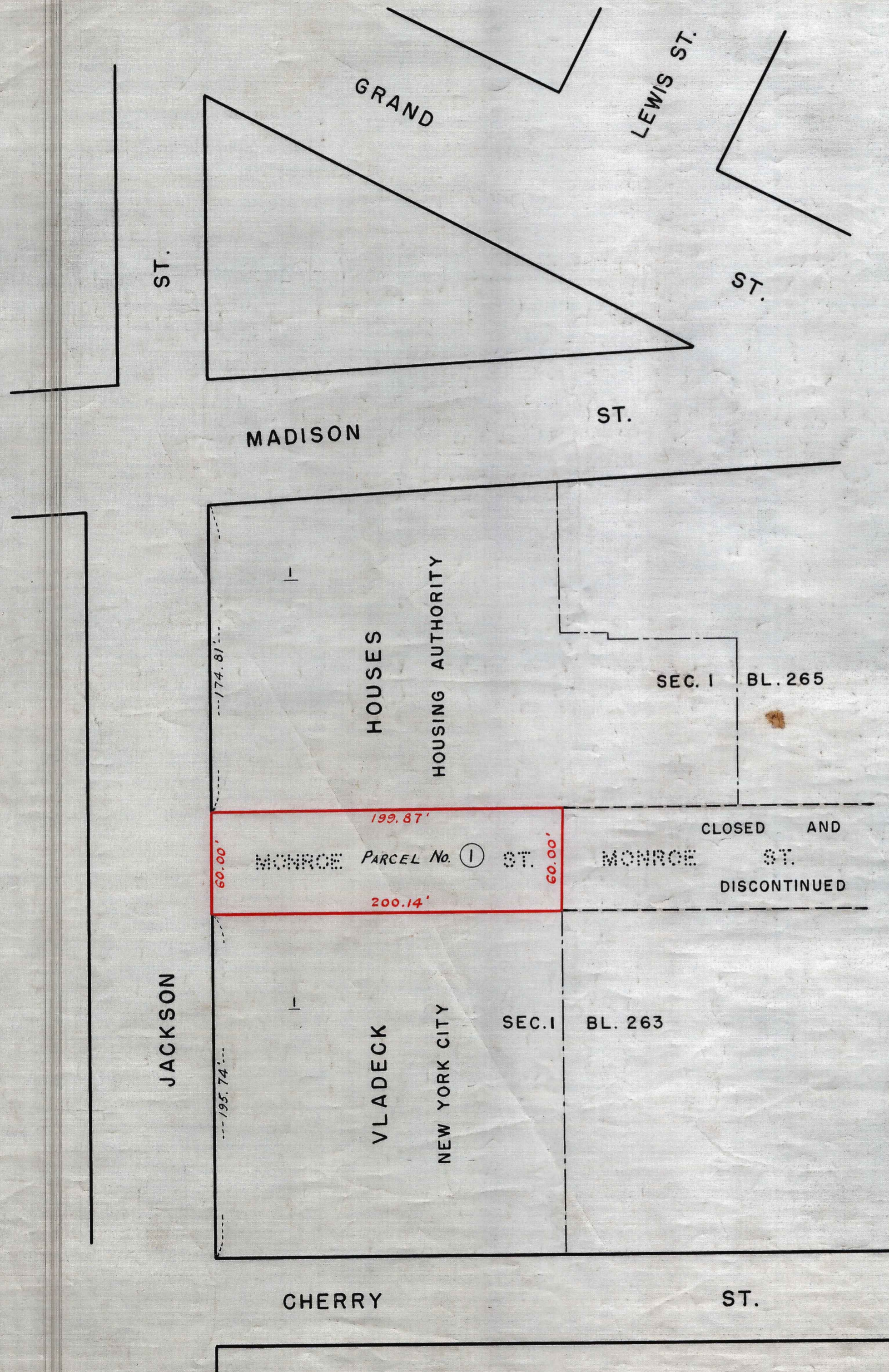

CITY OF NEW YORK
OFFICE OF THE PRESIDENT BOROUGH OF MANHATTAN
DEPARTMENT OF BOROUGH WORKS

DAMAGE MAP

IN THE MATTER OF CLOSING AND DISCONTINUING
PURSUANT TO TITLE "E" OF CHAPTER 15 OF THE
ADMINISTRATIVE CODE OF THE CITY OF NEW YORK
A PORTION OF

MONROE STREET

EXTENDING FROM JACKSON STREET TO A POINT
APPROXIMATELY 200 FEET EASTERLY THEREOF

DATED: MAY 14, 1954.

SCALE - 1" = 50'

Auland Jaeger
PRESIDENT, BOROUGH OF MANHATTAN

Anthony Donarigo
CHIEF ENGINEER