

NOTE: THE ELEVATIONS SHOWN ON THIS MAP ARE REFERRED TO THE BOROUGH WORKS DATUM OF THE BOROUGH OF MANHATTAN WHICH IS 2.75 FEET ABOVE MEAN SEA LEVEL AT SANDY HOOK.
 EXISTING ELEVATIONS SHOWN THUS 10.95
 PROPOSED ELEVATIONS SHOWN THUS 11.45

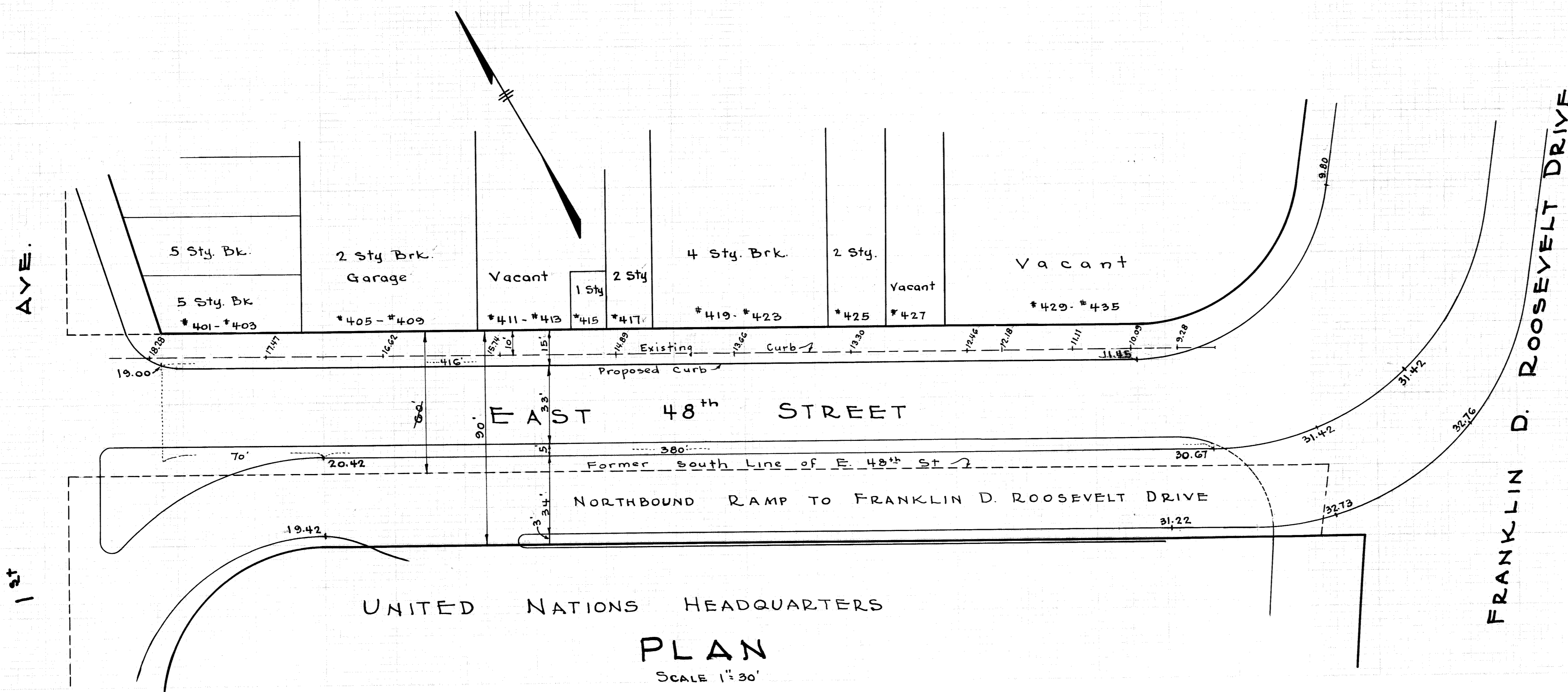

CITY OF NEW YORK
 OFFICE OF THE PRESIDENT BOROUGH OF MANHATTAN
 DEPARTMENT OF BOROUGH WORKS
PLAN, PROFILE & GRADE HISTORY
 OF
EAST 48TH STREET
 ON ITS NORTHERLY SIDE
 FROM FIRST AVENUE TO FRANKLIN D. ROOSEVELT DRIVE
 SEPT. 28, 1951
 SCALES AS SHOWN

Anthony J. Deming
 CHIEF ENGINEER

ACC: No: 29140

DRAWN BY SKK
 CHECKED BY R.F.
William D. Smith
 SECTION ENGINEER
John J. Kelly
 ENGINEER OF DESIGN