

PROFILE-NORTH SIDE E. 42ND ST.
 SCALES: HOR. 1"=30'
 VER. 1"=10'

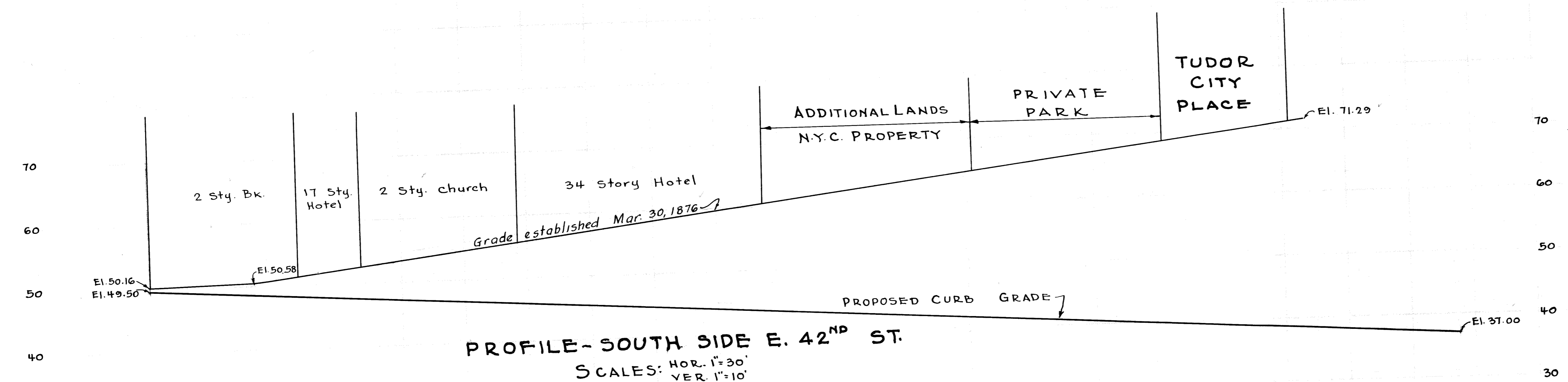

PROFILE-SOUTH SIDE E. 42ND ST.
 SCALES: HOR. 1"=30'
 VER. 1"=10'

NOTE: THE ELEVATIONS SHOWN ON THIS MAP ARE REFERRED TO THE BOROUGH WORKS DATUM OF THE BOROUGH OF MANHATTAN WHICH IS 2.75 FEET ABOVE MEAN SEA LEVEL AT SANDY HOOK.
 EXISTING ELEVATIONS SHOWN THUS.... 71.29
 NEW ELEVATIONS FILED ON DEC. 16, 1948 SHOWN... 37.00

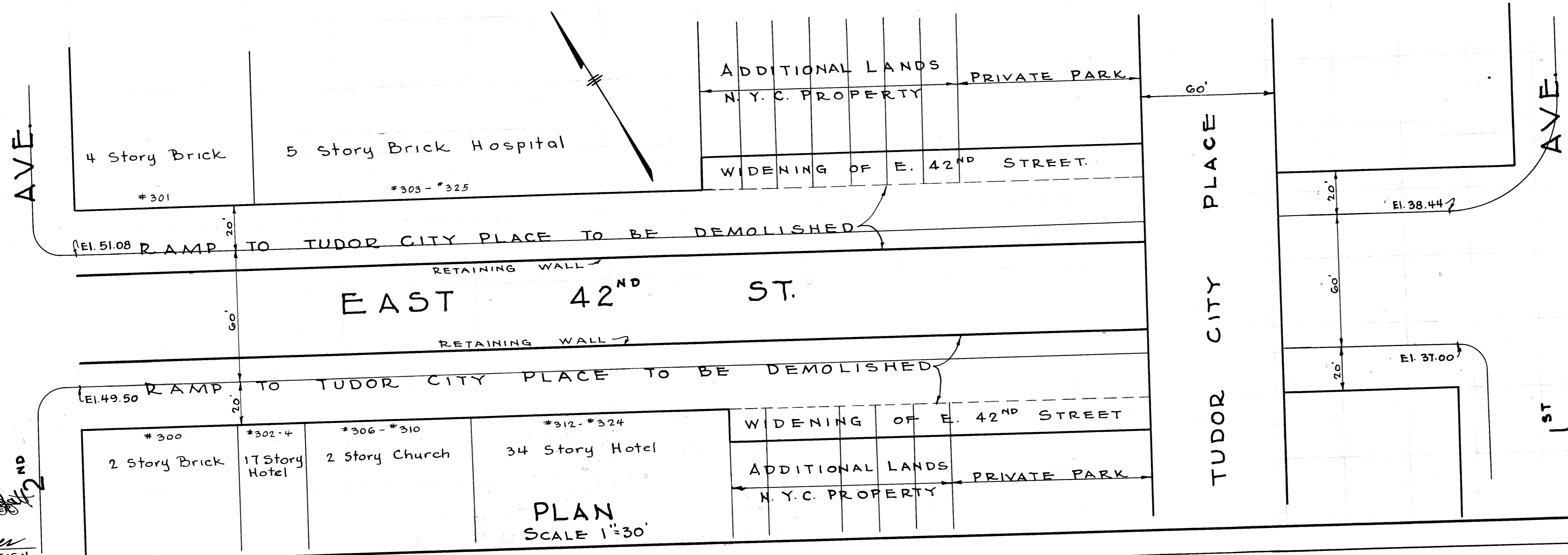

PLAN
 SCALE 1"=30'

CITY OF NEW YORK
 OFFICE OF THE PRESIDENT BOROUGH OF MANHATTAN
 DEPARTMENT OF BOROUGH WORKS
PLAN, PROFILE & GRADE HISTORY
 OF
EAST 42ND STREET
 ON ITS NORTHERLY AND SOUTHERLY SIDES
 FROM SECOND AVENUE TO FIRST AVENUE
 SEPT. 11, 1951
 SCALES AS SHOWN

Anthony Denzys
 CHIEF ENGINEER

ACC: No. 29139

DRAWN BY: *AK*
 CHECKED BY: *H.W.*
William J. Kelly
 SECTION ENGINEER
J.P. Collins
 ENGINEER OF DESIGN
 Number 39