

Scale: 1" = 50'

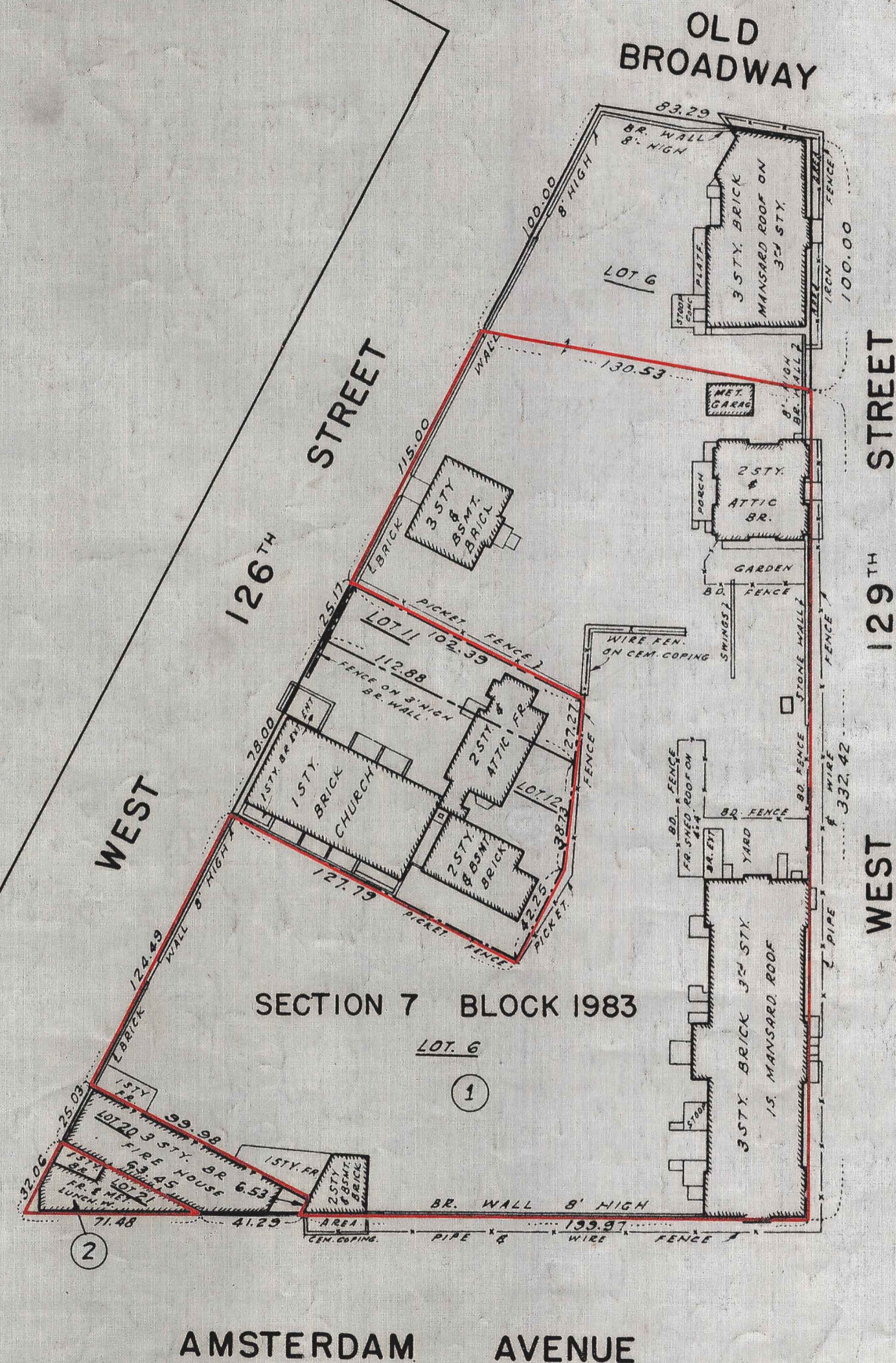

**SCHEDULE**

PARCEL NO.	BLOCK NO.	LOT NO.	AREA TO BE ACQUIRED - SQ. FT.	REMAINING AREA - SQ. FT.	OWNER	REMARKS
1	1983	6	61260.6	10349.6	THE SHELTERING ARMS.	
2	1983	21	1016.6	0.0	CREW LEVICK CORP.	

**TABLE OF ASSESSED VALUATIONS**

PARCEL NO.	BLOCK NO.	LOT NO.	ASSESSED VALUATIONS OF BLDGS.			ASSESSED VALUATIONS OF LAND			REMARKS
			1942	1943	1944	1942	1943	1944	
1	1983	6	120000	120000	120000	239500	239500	231000	
2	1983	21	1000	1000	1000	9000	9500	9000	

\* VALUATIONS OF BUILDINGS AS GIVEN IN TABLE ABOVE ARE TOTAL VALUATIONS OF IMPROVEMENTS ON EVERY TAX LOT.

● LAND VALUATIONS AS GIVEN IN TABLE ABOVE REFER TO THE DAMAGE PARCELS AND ARE PRO-RATED ACCORDING TO THE AREA OF THE PARCEL TO BE ACQUIRED.

APPROVED BY THE BOARD OF ESTIMATE  
ON Nov. 9<sup>th</sup> - 1944 Cal. #43

SECRETARY, BOARD OF ESTIMATE

CITY OF NEW YORK  
OFFICE OF THE PRESIDENT BOROUGHS OF MANHATTAN  
DEPARTMENT OF BOROUGH WORKS

**DRAFT DAMAGE MAP**  
IN THE MATTER OF ACQUIRING TITLE TO  
**TWO PARKS**  
WITHIN THE AREA BOUNDED BY  
OLD BROADWAY, WEST 129<sup>TH</sup> STREET,  
AMSTERDAM AVENUE AND WEST 126<sup>TH</sup> STREET  
IN THE BOROUGH OF MANHATTAN  
CITY OF NEW YORK

DATED: SEPT. 26, 1944.

*Edgar Walkan Jr.*  
PRESIDENT BOROUGHS OF MANHATTAN

*Dean G. Edwards*  
CHIEF ENGINEER

*H. D. Bings*  
COMMISSIONER OF BOROUGHS WORKS