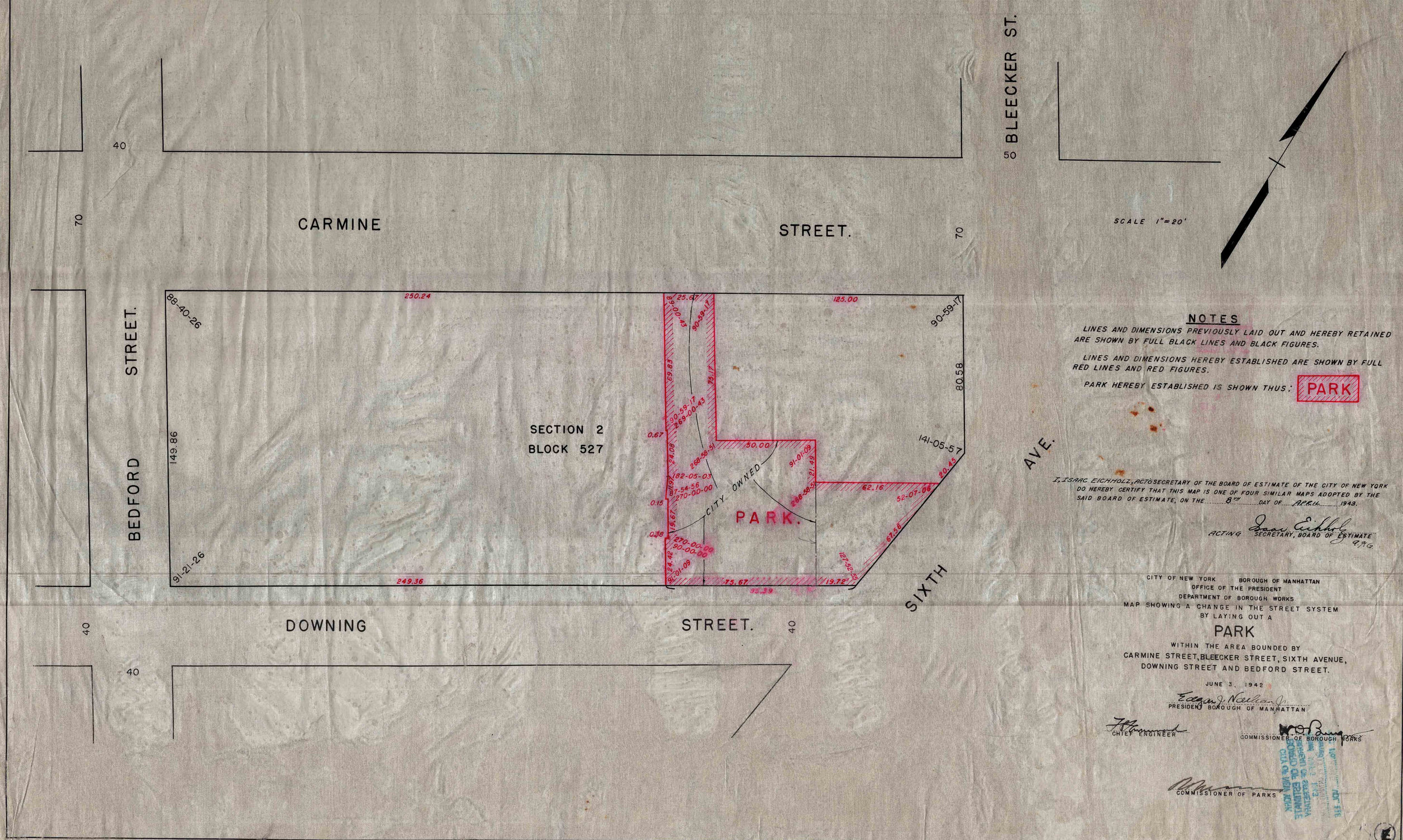

NOTES

LINES AND DIMENSIONS PREVIOUSLY LAID OUT AND HEREBY RETAINED ARE SHOWN BY FULL BLACK LINES AND BLACK FIGURES.

LINES AND DIMENSIONS HEREBY ESTABLISHED ARE SHOWN BY FULL RED LINES AND RED FIGURES.

PARK HEREBY ESTABLISHED IS SHOWN THUS: PARK

I, ISAAC EICHHOLZ, ACT'G SECRETARY OF THE BOARD OF ESTIMATE OF THE CITY OF NEW YORK DO HEREBY CERTIFY THAT THIS MAP IS ONE OF FOUR SIMILAR MAPS ADOPTED BY THE SAID BOARD OF ESTIMATE, ON THE 8TH DAY OF APRIL 1943.

Isaac Eichholz
ACTING SECRETARY, BOARD OF ESTIMATE
A.P.G.

CITY OF NEW YORK BOROUGH OF MANHATTAN
OFFICE OF THE PRESIDENT
DEPARTMENT OF BOROUGH WORKS
MAP SHOWING A CHANGE IN THE STREET SYSTEM
BY LAYING OUT A

PARK

WITHIN THE AREA BOUNDED BY
CARMINE STREET, BLEECKER STREET, SIXTH AVENUE,
DOWNING STREET AND BEDFORD STREET.

JUNE 3, 1942

Edgar J. Nathan Jr.
PRESIDENT BOROUGH OF MANHATTAN

CHIEF ENGINEER

COMMISSIONER OF BOROUGH WORKS

COMMISSIONER OF PARKS

DRAWER 39
ACC 28464
FILE. Acc No. 28464