

DEPARTMENT OF PARKS
CITY OF NEW YORK
PLAN SHOWING SITE PROPOSED
FOR
PUBLIC PARK
LOCATED AT
RIVINGTON ST. BETWEEN GOERCK & MANGIN STREETS
IN THE
BOROUGH OF MANHATTAN
CITY OF NEW YORK

THE AMOUNT OF VALUATION AT WHICH EACH PARCEL OF THE REAL PROPERTY ACQUIRED HAS BEEN ASSESSED FOR PURPOSES OF TAXATION ON CITY TAX ROLLS FOR EACH OF THE THREE YEARS PRECEDING THE DATE OF SUCH SELECTIONS IS AS FOLLOWS:

ASSESSED VALUATION OF PROPERTY							
BLOCK NO	LOT NO	1937		1938		1939	
		UNIMPROVED	IMPROVED	UNIMPROVED	IMPROVED	UNIMPROVED	IMPROVED
324	1	3 000	5 500	3 000	5 500	3 000	6 000
	2	5 000	5 000	5 000	5 000	5 000	5 000
	3	5 000	9 000	5 000	10 000	5 000	10 000
	4	5 000	5 000	5 000	5 000	5 000	5 000
	5	5 000	5 000	5 000	5 000	5 000	5 000
	28	26 500	31 500	26 500	31 500	26 500	26 500
	35	3 500	5 500	3 500	5 500	3 500	5 000
	39	10 500	27 000	10 500	23 000	10 500	15 000
TOTALS		63 500	93 500	63 500	90 500	63 500	77 500

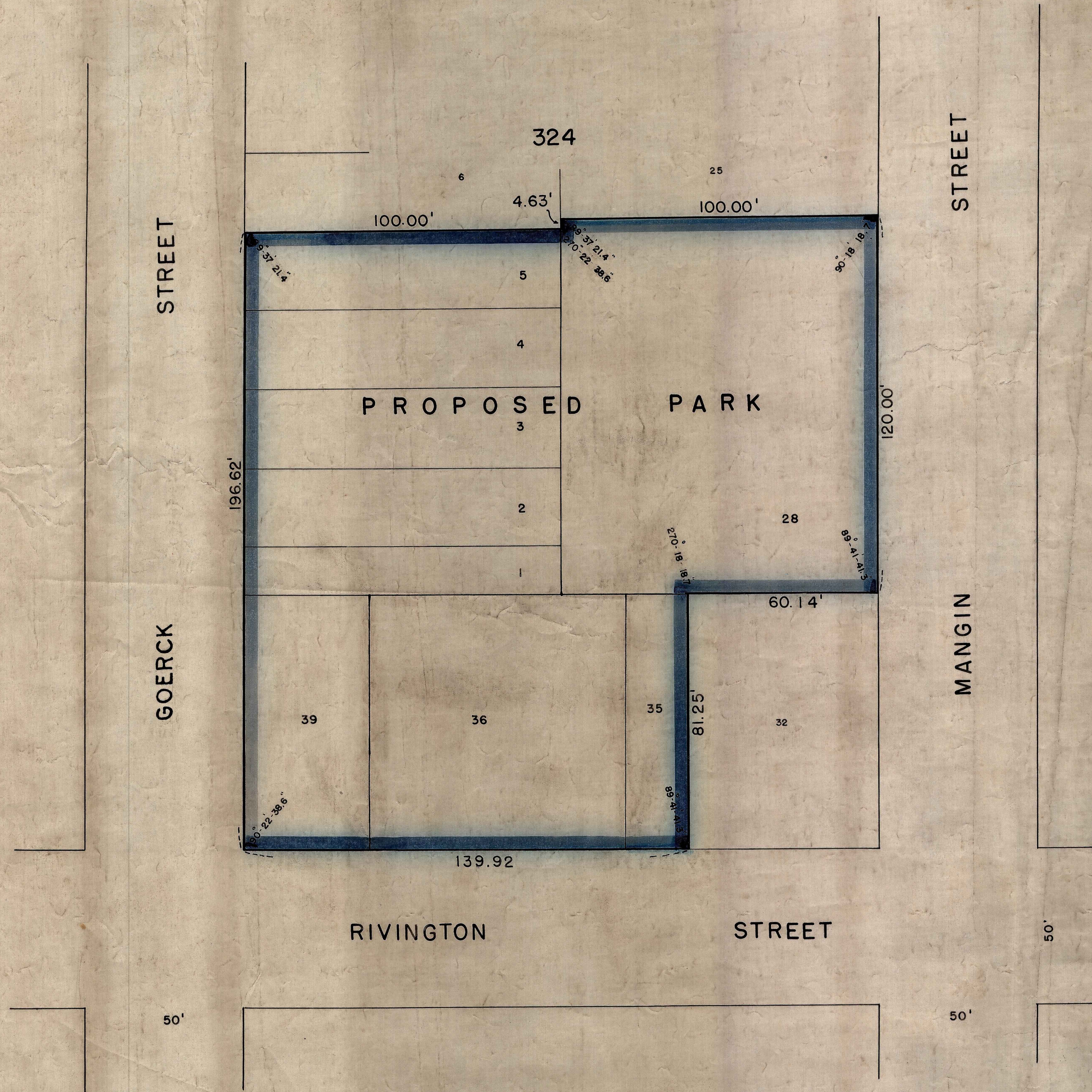

SCALE 1" = 20'

DATE MARCH 2, 1939

[Signature]
COMMISSIONER OF PARKS
CITY OF NEW YORK

I, FRANCES LEHRICH, SECRETARY OF THE BOARD OF ESTIMATE OF THE CITY OF NEW YORK, DO HEREBY CERTIFY THAT THIS MAP IS ONE OF FOUR SIMILAR MAPS MADE AT THE DIRECTION OF AND ADOPTED BY THE SAID BOARD OF ESTIMATE ON THE 18th DAY OF May 1939, ENTITLED: "PLAN SHOWING SITE PROPOSED FOR PUBLIC PARK LOCATED AT RIVINGTON ST. BETWEEN GOERCK & MANGIN STREETS IN THE BOROUGH OF MANHATTAN, CITY OF NEW YORK." SUPERSEDING ALL MAPS HERETOFORE FILED AFFECTING THE AREA EMBRACED BY SAID MAP, IN SO FAR AS IT MAKES ANY CHANGES THEREIN. PREPARED FOR THE BOARD OF ESTIMATE UNDER AUTHORITY OF THE CHARTER OF THE CITY OF NEW YORK.

DATED: NEW YORK July 14, 1939.

[Signature]
FRANCES LEHRICH
SECRETARY, BOARD OF ESTIMATE

NOTE: -
THE PROPERTY TO BE ACQUIRED FOR PARK PURPOSES IS THAT OUTLINED IN BLUE UPON THIS MAP, EXCEPTING THE LANDS WITHIN SAID BOUNDARY OWNED BY THE CITY OF NEW YORK AND ACQUIRED FOR ANY PURPOSE WHATSOEVER.

Drawn 38

Recd for Filing July 18, 1939.
Letter # 57857 Geo. A. Sauer, Jr. File No. 9626

ACC. No. 27880

M - RW - 165 - 301