

DEPARTMENT OF PARKS
CITY OF NEW YORK
PLAN SHOWING SITE
FOR
PUBLIC PARK
LOCATED AT
WEST 16TH ST.- BETWEEN 8TH. & 9TH. AVENUE
IN THE
BOROUGH OF MANHATTAN
CITY OF NEW YORK

THE AMOUNT OF VALUATION AT WHICH EACH PARCEL OF THE REAL PROPERTY ACQUIRED HAS BEEN ASSESSED FOR PURPOSES OF TAXATION ON CITY TAX ROLLS FOR EACH OF THE THREE YEARS PRECEDING THE DATE OF SUCH SELECTIONS IS AS FOLLOWS

BLOCK No.	LOT No.	1935		1936		1937	
		UNIMPROVED	IMPROVED	UNIMPROVED	IMPROVED	UNIMPROVED	IMPROVED
740	24	11,500	16,000	11,500	16,000	10,500	15,000
	25	12,000	17,000	12,000	17,000	11,000	16,000
	26	12,000	16,000	12,000	16,000	11,000	15,000
	27	9,000	9,500	9,000	9,000	8,000	8,000
	28	9,000	9,500	9,000	9,000	8,000	8,000
	29	9,000	9,500	9,000	9,000	8,000	8,000
TOTAL		62,500	76,500	62,500	76,000	56,500	70,000

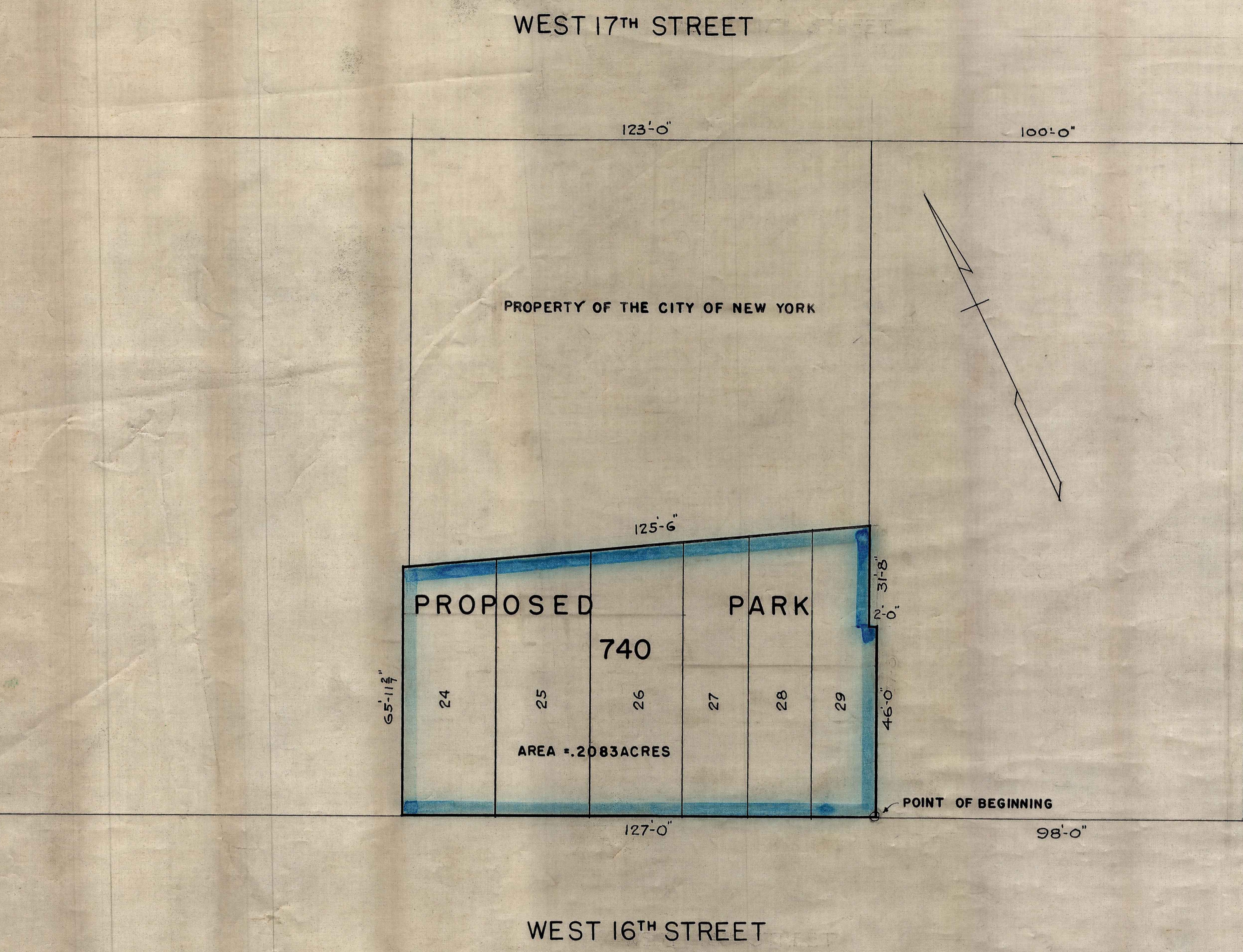

8TH AVENUE

DATE JAN 10 1938

[Signature]
COMMISSIONER OF PARKS OF THE
CITY OF NEW YORK

NOTE:
THE PROPERTY TO BE ACQUIRED FOR PARK PURPOSES IS THAT OUTLINED IN BLUE UPON THIS MAP, EXCEPTING THE LANDS WITHIN SAID BOUNDARY OWNED BY THE CITY OF NEW YORK AND ACQUIRED FOR ANY PURPOSE WHATSOEVER.

I, PEARL BERNSTEIN, SECRETARY OF THE BOARD OF ESTIMATE OF THE CITY OF NEW YORK, DO HEREBY CERTIFY THAT THIS MAP IS ONE OF FOUR SIMILAR MAPS MADE AT THE DIRECTION OF AND ADOPTED BY THE SAID BOARD OF ESTIMATE ON THE 10TH DAY OF MARCH 1938 ENTITLED:
"PLAN SHOWING SITE FOR PUBLIC PARK LOCATED AT WEST 16TH ST. BETWEEN 8TH & 9TH AVENUES IN THE BOROUGH OF MANHATTAN" SUPERSEDING ALL MAPS HERETOFORE FILED AFFECTING THE AREA EMBRACED BY SAID MAP, IN SO FAR AS IT MAKES ANY CHANGES THEREIN. PREPARED FOR THE BOARD OF ESTIMATE UNDER THE AUTHORITY OF THE CHARTER OF THE CITY OF NEW YORK.

DATED: NEW YORK, MARCH 23, 1938.

Pearl Bernstein
SECRETARY, BOARD OF ESTIMATE.

SCALE 1" = 20'

(C)

(C)

Drawn 3/26