

Drawing 37

FIRST

AVE.

ST.

ST.

NOTE:



DENOTES LANDS IN WHICH EASEMENT RIGHTS ARE TO BE MADE AVAILABLE.

E. 125TH

E. 126TH

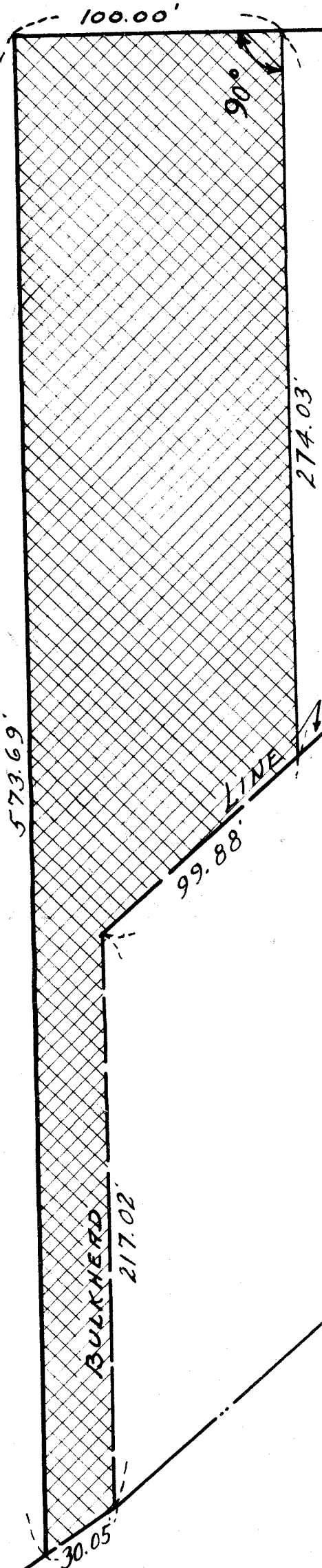

HARLEM RIVER

HARLEM

TRIBOROUGH BRIDGE AUTHORITY
MAP OR PLAN
OF
MODIFIED APPROACH
TO
TRIBOROUGH BRIDGE
BOROUGH OF MANHATTAN

IN THE AREA BOUNDED BY EAST 125TH STREET,
FIRST AVE, EAST 126TH STREET & THE HARLEM RIVER
BOROUGH OF MANHATTAN

SECTION 442 GREATER
NEW YORK CHARTER

DATED: JUNE 7, 1935

SCALE: 1"=50'

I, PEARL BERNSTEIN, SECRETARY OF THE BOARD OF ESTIMATE AND APPORTIONMENT OF THE CITY OF NEW YORK, DO HEREBY CERTIFY THAT THIS MAP IS ONE OF THREE SIMILAR MAPS MADE AT THE DIRECTION OF AND ADOPTED BY THE SAID BOARD OF ESTIMATE AND APPORTIONMENT ON THE 28TH DAY OF June 1935 AND APPROVED BY THE MAYOR ON THE 3RD DAY OF July 1935, SUPERSEDING ALL MAPS HERETOFORE FILED AFFECTING THE AREA EMBRACED BY SAID MAP IN SO FAR AS IT MAKES ANY CHANGES THEREIN.
PREPARED FOR THE BOARD OF ESTIMATE AND APPORTIONMENT UNDER AUTHORITY OF THE CHARTER OF THE CITY OF NEW YORK
DATED, NEW YORK July 12, 1935

Pearl Bernstein
SECRETARY,
BOARD OF ESTIMATE AND APPORTIONMENT

CORRECT _____
APPROVED _____
APPROVED _____

Albert H. Lane
ENGINEER OF DESIGN
W. H. ...
CHIEF ENGINEER
...
DIRECTOR

Pearl Bernstein
SECRETARY,
BOARD OF ESTIMATE AND APPORTIONMENT

DRAWING NO. 32

ACC: NO: # 27315

...
FILED IN OFFICE OF COMPTROLLER
MANHATTAN 7/29/35 ...

FILE NO. 100.2 Acc. No. ...