

LEGEND  
 LANDS TO BE ACQUIRED FOR STREET WIDENINGS  
 ARE ENCLOSED BY RED LINES  
 ADDITIONAL LANDS TO BE ACQUIRED ARE ENCLOSED  
 BY GREEN LINES.

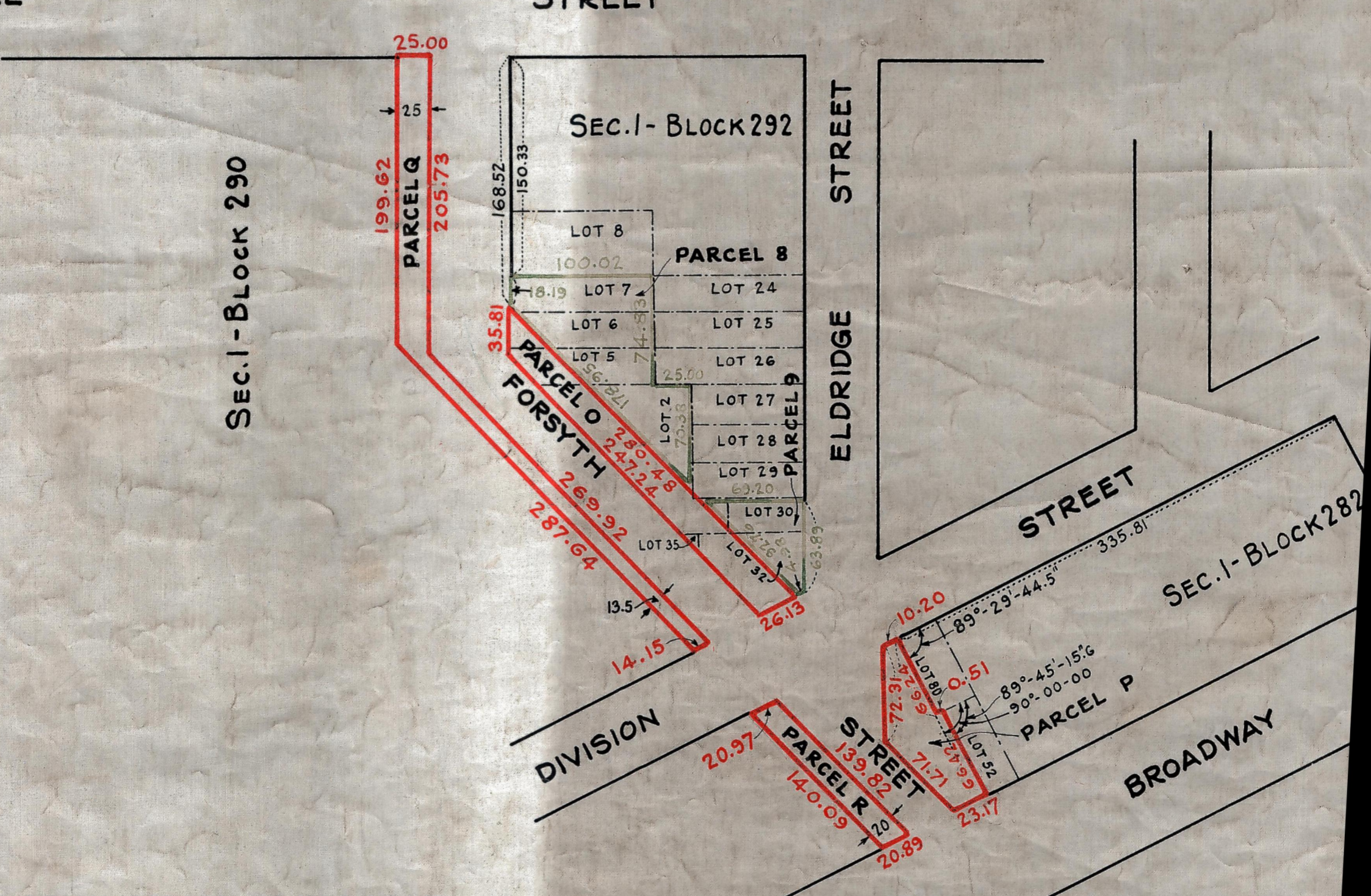

APPROVED BY THE BOARD OF ESTIMATE AND APPORTIONMENT  
 ON.....  
 SECRETARY OF THE BD. OF EST. AND APP.

CITY OF NEW YORK      BOROUGH OF MANHATTAN  
 OFFICE OF THE PRESIDENT  
 DEPARTMENT OF PUBLIC WORKS  
 BUREAU OF ENGINEERING

**RULE MAP**  
 IN THE MATTER OF ACQUIRING TITLE TO  
 THE WIDENING OF  
**CHRYSSTIE STREET**  
 ON THE EASTERLY SIDE  
 BETWEEN EAST HOUSTON STREET AND CANAL STREET  
**FORSYTH STREET**  
 ON THE WESTERLY SIDE  
 BETWEEN EAST HOUSTON STREET AND EAST BROADWAY  
 ON THE EASTERLY SIDE  
 FROM A POINT ABOUT 200 FEET SOUTH OF CANAL STREET  
 TO EAST BROADWAY  
 AND  
**WIDENING**  
 STANTON ST., RIVINGTON ST., BROOME ST. AND HESTER ST.  
 BETWEEN CHRYSSTIE ST. AND FORSYTH ST.  
 TOGETHER WITH THE ADDITIONAL LANDS TO BE ACQUIRED IN CONNECTION THEREWITH

DATED: JUNE 10, 1929

SCALE: 1"=50'

*Chief Engineer*  
 CHIEF ENGINEER

*President*  
 PRES. BORO. OF MANHATTAN