

RIVINGTON

ST.

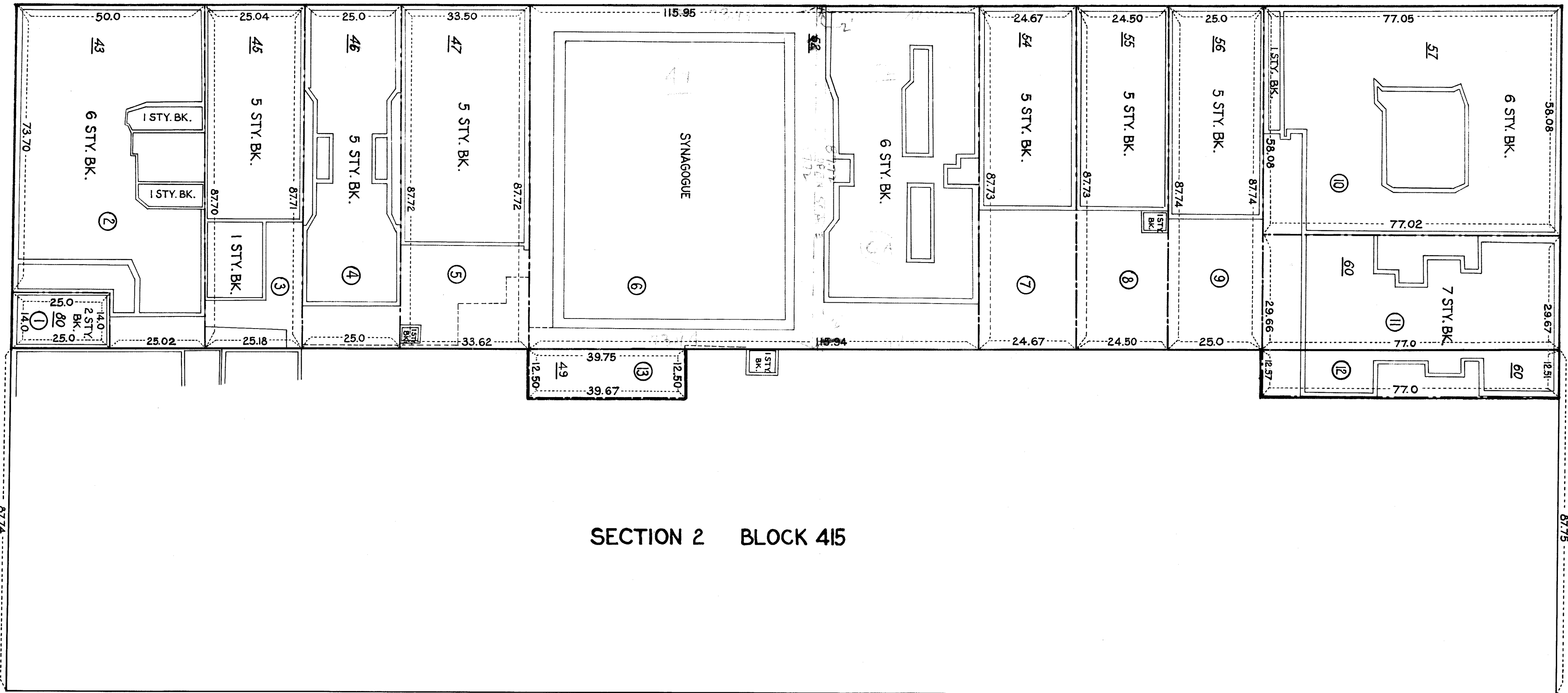

SECTION 2 BLOCK 415

ORCHARD

ST.

SCHEDULE

PARCEL NO.	BLOCK NO.	LOT NO.	AREA (SQ.FT.)	AREA(CITY LOTS)	REMAINING AREAS	OWNER	REMARKS
1	415	80	350.14				LANDS FOR ALLEN ST.
2	"	43	4035.74				" " " "
3	"	45	2202.27				" " " "
4	"	46	2192.75				" " " "
5	"	47	2343.88				" " " "
6	"	52	10170.26	6422.05			" " " "
7	"	54	2164.30				" " " "
8	"	55	2149.39				" " " "
9	"	56	2193.50				" " " "
10	"	57	4474.90				" " " "
11	"	60	2284.12				" " " "
12	"	60	965.58				ADDITIONAL LANDS
13	"	49	496.38				" " " "

CITY OF NEW YORK BOROUGH OF MANHATTAN
 OFFICE OF THE PRESIDENT
 DEPARTMENT OF PUBLIC WORKS
 BUREAU OF ENGINEERING

DAMAGE MAP
 SHOWING PROPERTY TO BE ACQUIRED IN THE MATTER
 OF ACQUIRING TITLE TO THE WIDENING OF
ALLEN STREET
 FROM SCHIFF (DELANCEY ST.) PARKWAY TO E. HOUSTON ST.
FIRST AVENUE
 FROM EAST HOUSTON ST. TO FIRST ST.
 IN THE BOROUGH OF MANHATTAN
 CITY OF NEW YORK

TOGETHER WITH THE ADDITIONAL LANDS
 TO BE ACQUIRED IN CONNECTION THEREWITH

CHIEF ENGINEER
 DATED AUGUST 31, 1926

SCALE 1" = 20'

Henry Allen
 PRESIDENT BOROUGH OF MANHATTAN

FILE No 572 Acc. No 25611

1725

Acc. No. 25611

#25611

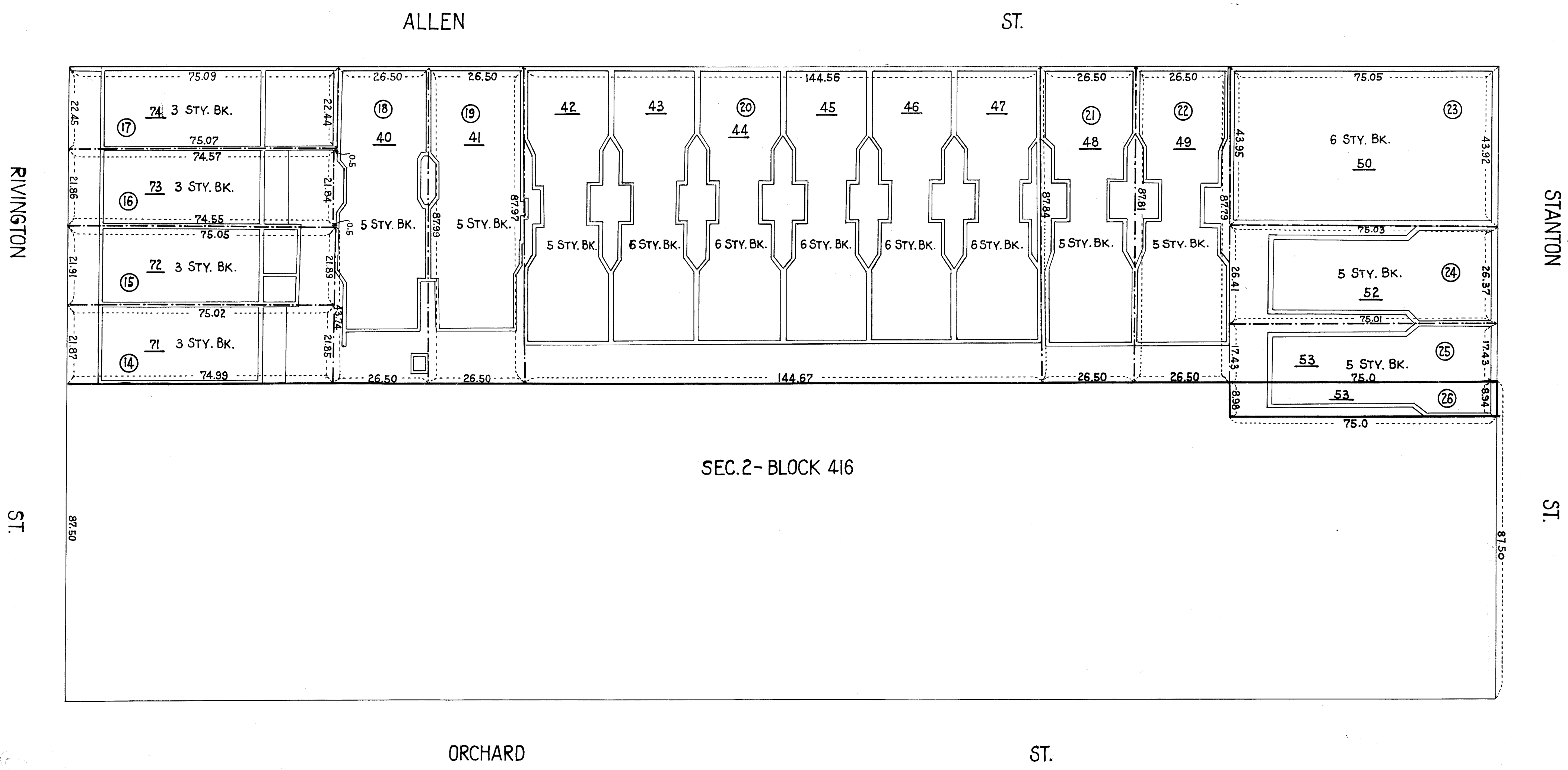

SEC. 2 - BLOCK 416

SCHEDULE

PARCEL No.	BLOCK No.	LOT No.	AREA (Sq. Ft.)	AREA (CITY LOTS)	REMAINING AREA	OWNER	REMARKS
14	416	71	1639.61				LANDS FOR ALLEN ST
15		72	1643.27				"
16		73	1629.14				"
17		74	1685.17				"
18		40	2322.40				"
19		41	2331.48				"
20		42 TO 47 INC.	12711.22				"
21		48	2327.36				"
22		49	2326.70				"
23		50	3296.88				"
24		52	1979.78				"
25		53	1307.38				"
26		53	672.00				ADDITIONAL LANDS

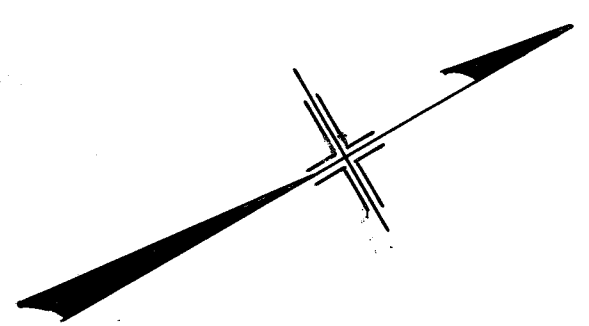

CITY OF NEW YORK BOROUGH OF MANHATTAN
OFFICE OF THE PRESIDENT
DEPARTMENT OF PUBLIC WORKS
BUREAU OF ENGINEERING

DAMAGE MAP
SHOWING PROPERTY TO BE ACQUIRED IN THE MATTER
OF ACQUIRING TITLE TO THE WIDENING OF
ALLEN STREET
FROM SCHIFF (DELANEY ST.) PARKWAY TO E. HOUSTON ST.
FIRST AVENUE
FROM EAST HOUSTON ST. TO FIRST ST.
IN THE BOROUGH OF MANHATTAN
CITY OF NEW YORK
TOGETHER WITH THE ADDITIONAL LANDS
TO BE ACQUIRED IN CONNECTION THEREWITH

CHIEF ENGINEER
Wm. Miller
PRESIDENT, BOROUGH OF MANHATTAN

DATED AUGUST 31, 1926
SCALE 1" = 20'

File No. 572 Ass. No. 25611

2

B

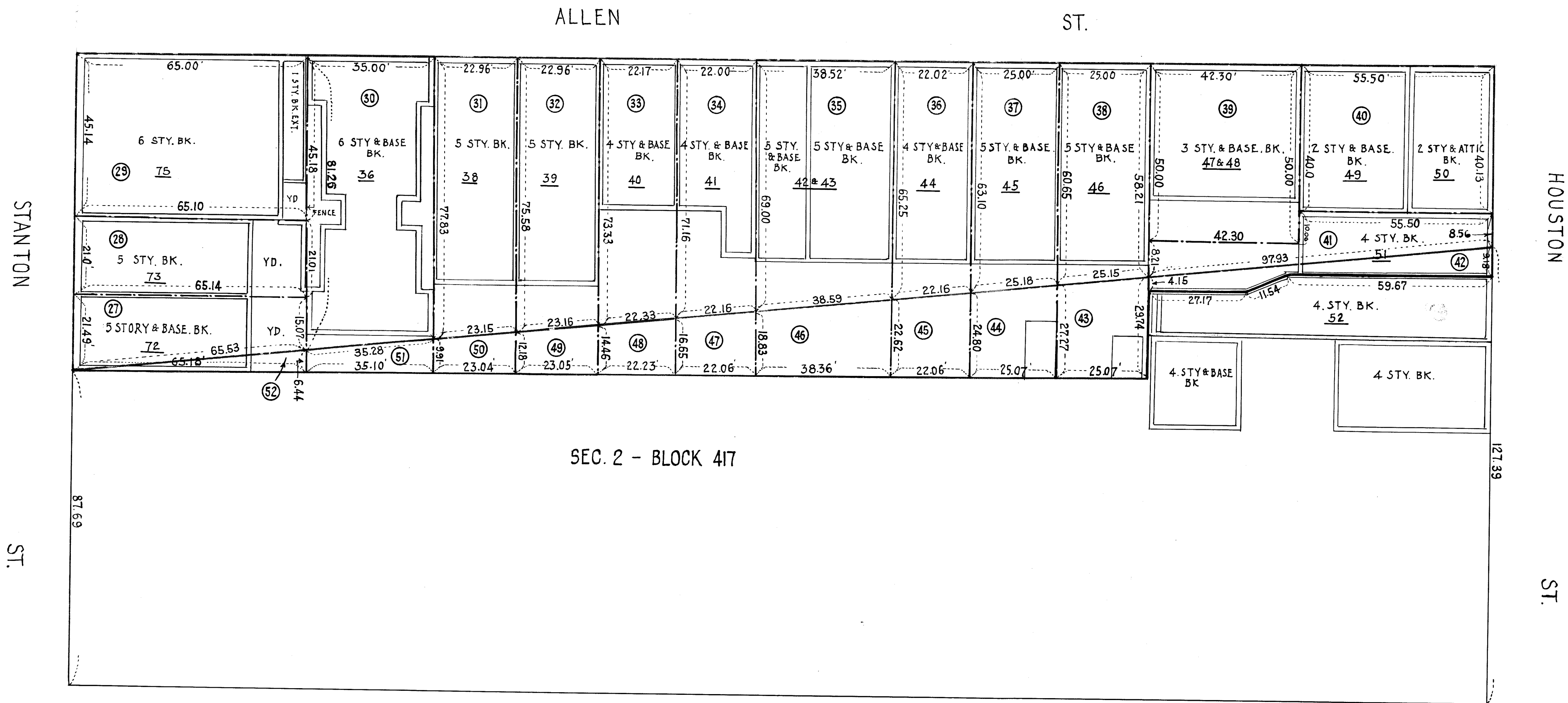

ORCHARD ST.

SCHEDULE

PARCEL No.	BLOCK No.	LOT No.	AREA (Sq. Ft.)	AREA (CITY LOTS)	REMAINING AREA	OWNER	REMARKS
27	417	72	1190.89				LANDS FOR ALLEN ST.
28	"	73	1367.90				"
29	"	75	2937.51				"
30	"	36	2787.70				"
31	"	38	1763.79				"
32	"	39	1712.23				"
33	"	40	1603.35				"
34	"	41	1543.36				"
35	"	42 & 43	2582.10				"
36	"	44	1413.99				"
37	"	45	1548.16				"
38	"	46	1486.85				"
39	"	47 & 48	2115.00				"
40	"	49 & 50	2223.47				"
41	"	51	890.12				"
42	"	51	580.04				"
43	"	46	714.67				ADDITIONAL LANDS
44	"	45	652.70				"
45	"	44	523.02				"
46	"	42 & 43	794.97				"
47	"	41	391.32				"
48	"	40	345.74				"
49	"	39	306.99				"
50	"	38	254.44				"
51	"	36	286.86				"
52	"	52	209.85				"

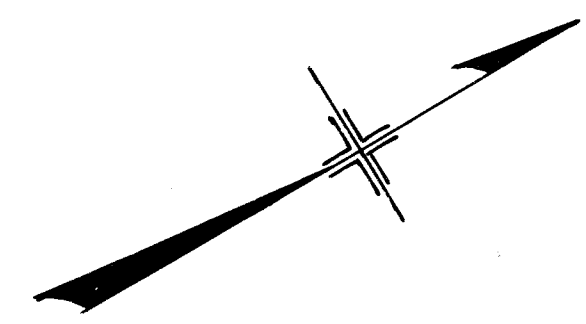

CITY OF NEW YORK BOROUGH OF MANHATTAN
 OFFICE OF THE PRESIDENT
 DEPARTMENT OF PUBLIC WORKS
 BUREAU OF ENGINEERING

DAMAGE MAP

SHOWING PROPERTY TO BE ACQUIRED IN THE MATTER
 OF ACQUIRING TITLE TO THE WIDENING OF
ALLEN STREET
FIRST AVENUE

FROM SCHIFF (DELANCEY ST.) PARKWAY TO E. HOUSTON ST.
 FROM EAST HOUSTON ST. TO FIRST ST.
 IN THE BOROUGH OF MANHATTAN
 CITY OF NEW YORK

TOGETHER WITH THE ADDITIONAL LANDS
 TO BE ACQUIRED IN CONNECTION THEREWITH

CHIEF ENGINEER
 DATED AUGUST 31, 1926

SCALE 1" = 20'

RESIDENT BOROUGH OF MANHATTAN

FILE No. 51.2 Acc. No. 25611

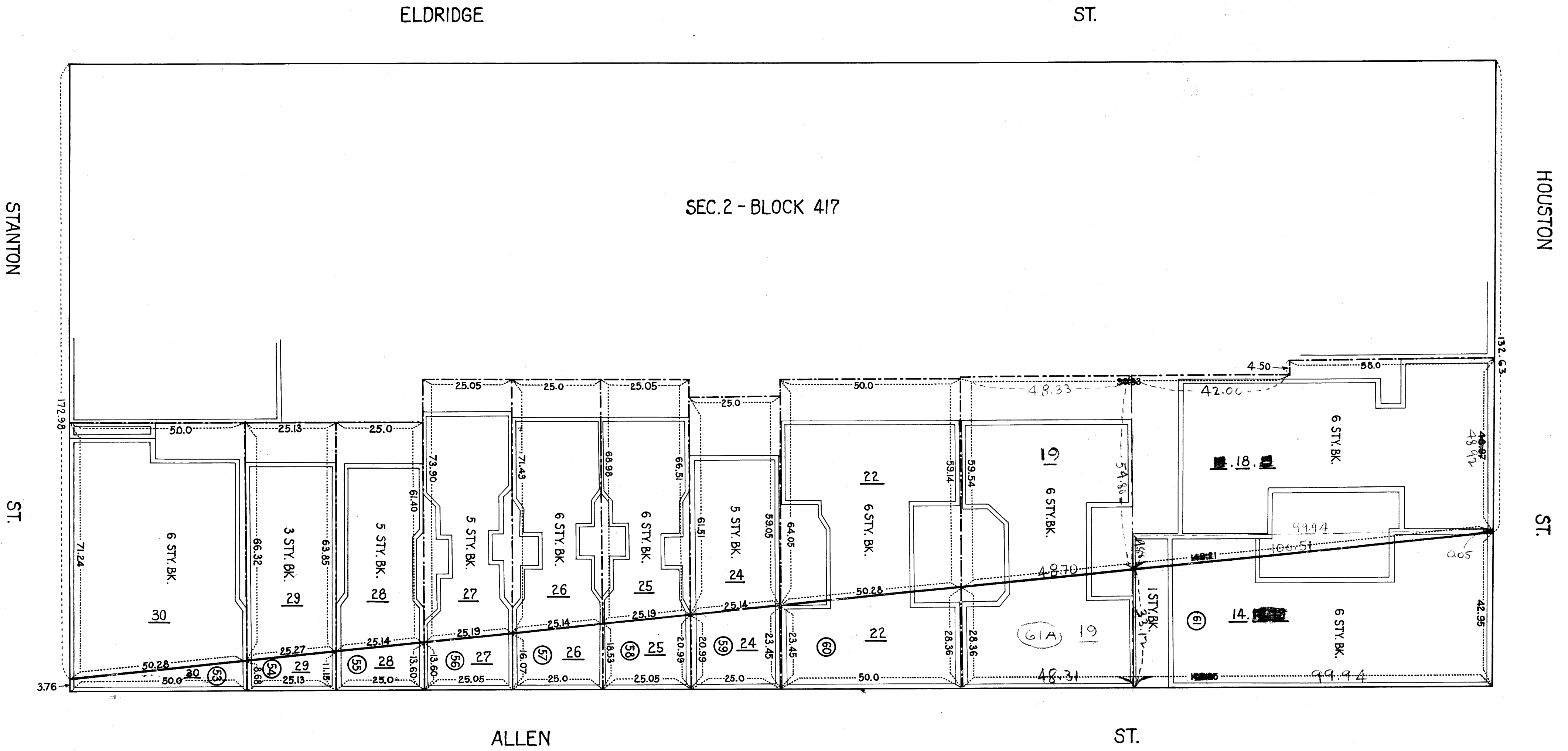

SCHEDULE

PARCEL No.	BLOCK No.	LOT No.	AREA (Sq. Ft.)	AREA (CITY LOTS)	REMAINING AREA	OWNER	REMARKS
53	417	30	310.89		3438.96		LANDS FOR ALLEN ST.
54	"	29	249.06		1635.61		"
55	"	28	309.39		1565.61		"
56	"	27	371.61		1820.17		"
57	"	26	432.40		1755.10		"
58	"	25	494.88		1696.91		"
59	"	24	555.40		1507.02		"
60	"	22	1295.12		3079.68		"
61	"	14	3207.47	3500.49	2307.98		"
61A	"	19	1486.98		2760.12		"

*Corrections made by M. Goldberg
5-3-27*

CITY OF NEW YORK BOROUGH OF MANHATTAN
OFFICE OF THE PRESIDENT
DEPARTMENT OF PUBLIC WORKS
BUREAU OF ENGINEERING

DAMAGE MAP
SHOWING PROPERTY TO BE ACQUIRED IN THE MATTER
OF ACQUIRING TITLE TO THE WIDENING OF
ALLEN STREET
FROM SCHIFF (DELANEY ST.) PARKWAY TO E. HOUSTON ST.
FIRST AVENUE
FROM EAST HOUSTON ST. TO FIRST ST.
IN THE BOROUGH OF MANHATTAN
CITY OF NEW YORK

TOGETHER WITH THE ADDITIONAL LANDS
TO BE ACQUIRED IN CONNECTION THEREWITH

CHIEF ENGINEER
DATED AUGUST 31, 1926

Alvin Miller
PRESIDENT, BOROUGH OF MANHATTAN

SCALE 1" = 20'

FILE No. 91.2 Acc. No. 25611

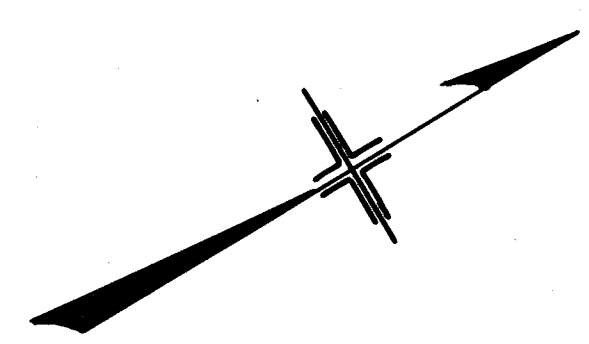

4

25611

#25611

SCHEDULE

PARCEL No.	BLOCK No.	LOT No.	AREA (SQ. FT.)	AREA (CITY LOTS)	REMAINING AREA	OWNER	REMARKS
62	428	1	763.00		1496.30		LANDS FOR WIDENING 1 ST AVE
63	"	2 & 3	978.39		2604.84		"
64	"	5	539.32		2859.27		"

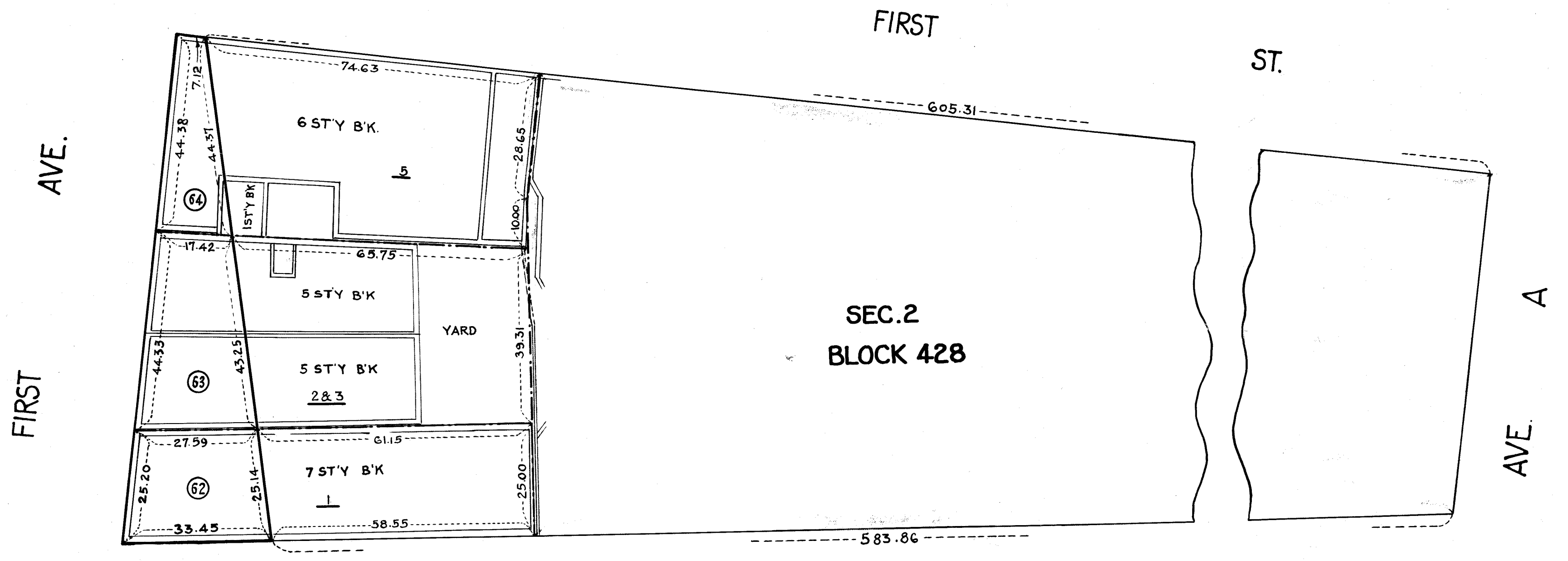

CITY OF NEW YORK BOROUGH OF MANHATTAN
 OFFICE OF THE PRESIDENT
 DEPARTMENT OF PUBLIC WORKS
 BUREAU OF ENGINEERING
DAMAGE MAP
 SHOWING PROPERTY TO BE ACQUIRED IN THE MATTER
 OF ACQUIRING TITLE TO THE WIDENING OF
ALLEN STREET
FIRST AVENUE
 FROM SCHIFF (DELANEY ST.) PARKWAY TO E. HOUSTON ST.
 FROM EAST HOUSTON ST. TO FIRST ST.
 IN THE BOROUGH OF MANHATTAN
 CITY OF NEW YORK
 TOGETHER WITH THE ADDITIONAL LANDS
 TO BE ACQUIRED IN CONNECTION THEREWITH

CHIEF ENGINEER
 DATED AUGUST 31, 1926

PRESIDENT BOROUGH OF MANHATTAN
 SCALE 1" = 20'

File No. 572 Acc. No. 25611

25611

(B) (5)