

I, JAMES MATTHEWS, ASSISTANT SECRETARY OF THE BOARD OF ESTIMATE AND APPORTIONMENT OF THE CITY OF NEW YORK, DO HEREBY CERTIFY THAT THIS MAP IS ONE OF SEVERAL SIMILAR MAPS APPROVED BY THE SAID BOARD OF ESTIMATE AND APPORTIONMENT ON THE 3 DAY OF November, 1922 PURSUANT TO CHAPTER 513 LAWS OF 1916.

VERIFIED OCTOBER 17TH 1922

APPROVED OCTOBER 17TH 1922

James Matthews
ASSISTANT SECRETARY OF THE BOARD OF ESTIMATE AND APPORTIONMENT

Clarence B. ...
CHIEF ENGINEER

H. W. ...
ENGINEER OF DESIGN

James ...
PRESIDENT OF THE BOARD OF MANHATTAN

DATED, NEW YORK NOVEMBER 8, 1922

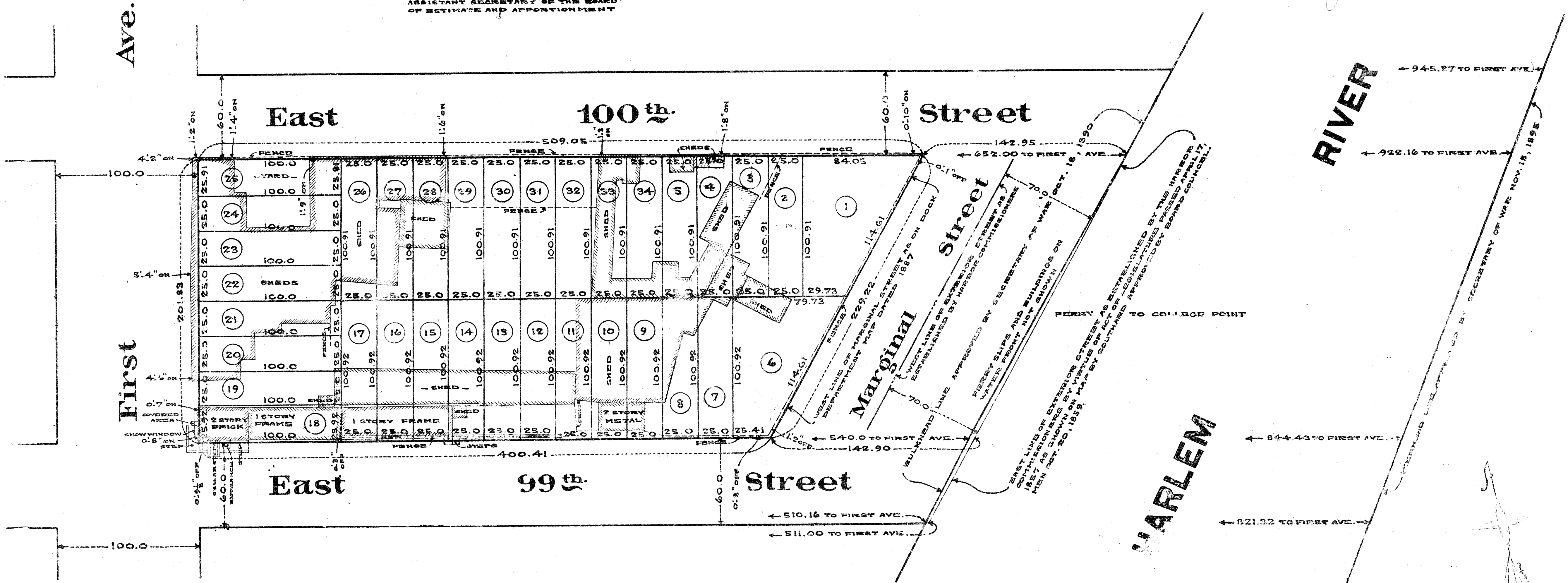

MAP OF PROPERTY
— BELONGING TO —
The Estate of Albert Crane, Dec'd
— SITUATED BETWEEN —
FIRST AVE. & HARLEM RIVER
EAST 99TH ST. & EAST 100TH ST.
MANHATTAN
NEW YORK CITY

I HEREBY CERTIFY THAT THE LINES OF THE STREETS SHOWN UPON THIS MAP ARE IDENTICAL WITH THOSE SHOWN UPON THE CITY MAPS.

Earl B. Lovell
CIVIL ENGINEER AND CITY SURVEYOR

I HEREBY CERTIFY THAT THE FIELD WORK OF THE SURVEY OF THE PROPERTY SHOWN BY THIS MAP WAS COMPLETED FEBRUARY 27, 1922, THAT THE COMPUTATIONS WERE COMPLETED AND THE MAP DRAFTED ON OCTOBER 6, 1922.

Earl B. Lovell
CIVIL ENGINEER AND CITY SURVEYOR,
160 BROADWAY, NEW YORK, N.Y.

DATED - OCTOBER 6, 1922.

SCALE - 1 INCH = 40 FEET

FILE 31.2

Acc: NO 24665

Rec'd for Filing, Nov. 14, 1922
J. H. ...
Man. City

Drawn 30