

PLAN, PROFILE, ETC.

FOR GRADING

WEST 163RD STREET

FROM FORT WASHINGTON AVE. TO RIVERSIDE DRIVE (SERVICE ST.)

ESTIMATED QUANTITIES.
 TOTAL EXCAVATION, WITHIN SHADED AREA, = 8,700. CUB. YDS.
 TOTAL FILLING = 1,500. CUB. YDS.

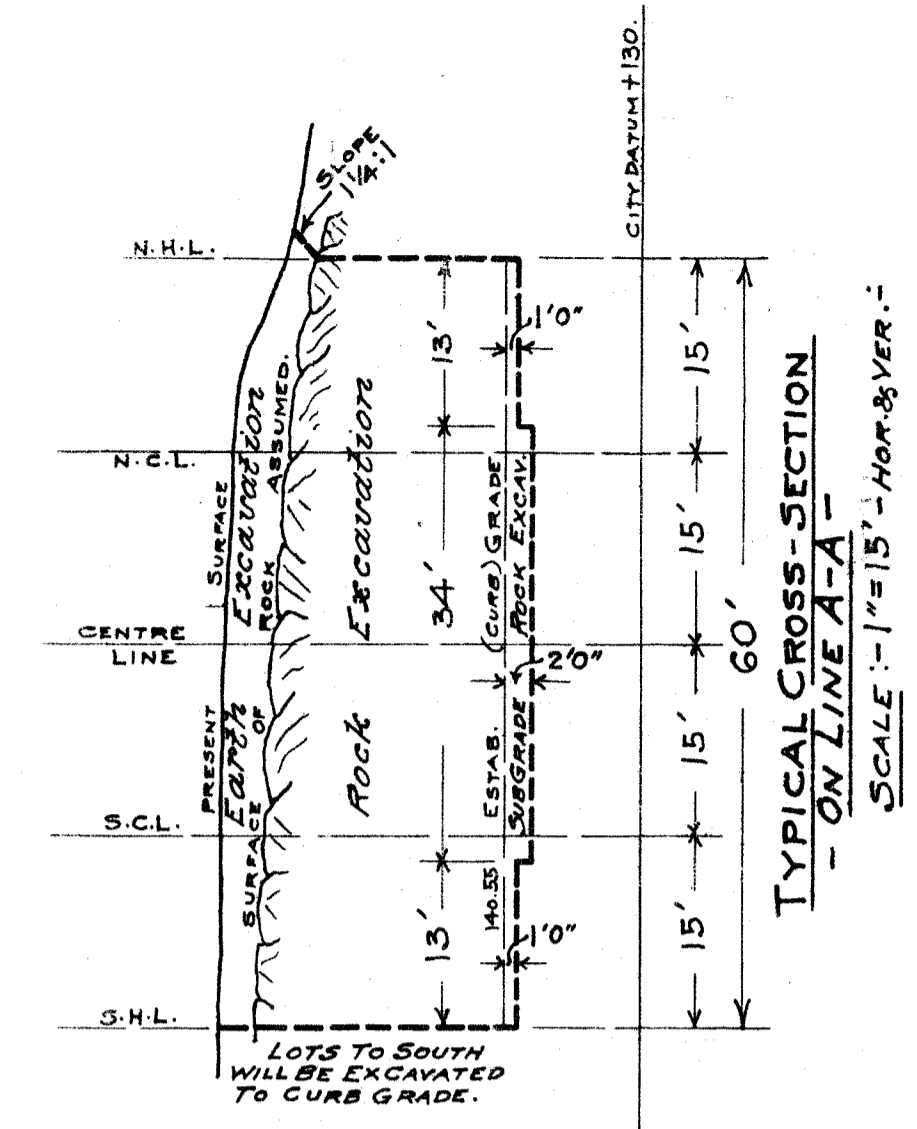

APPROVED FOR GRADE & SECTION.
 DATED, APRIL 30, 1917
 Chief Engineer of Highways.

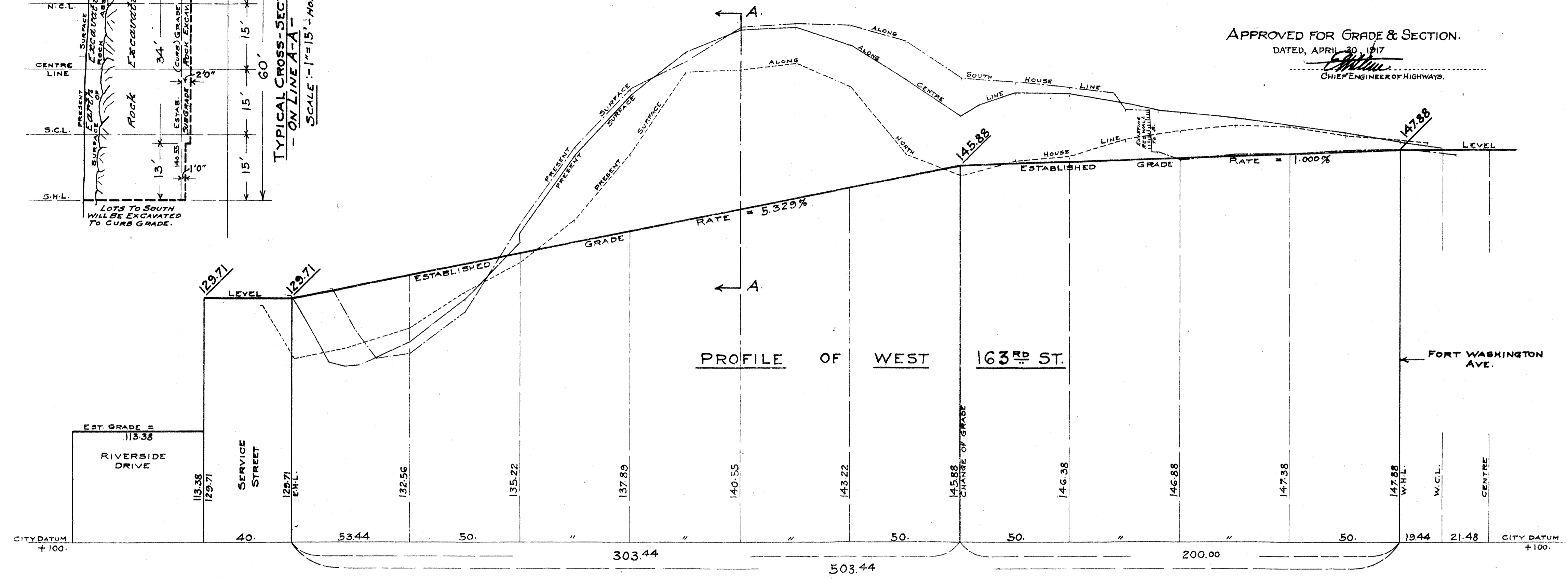

SCALES: - HOR. 1" = 30'
 VER. 1" = 8'

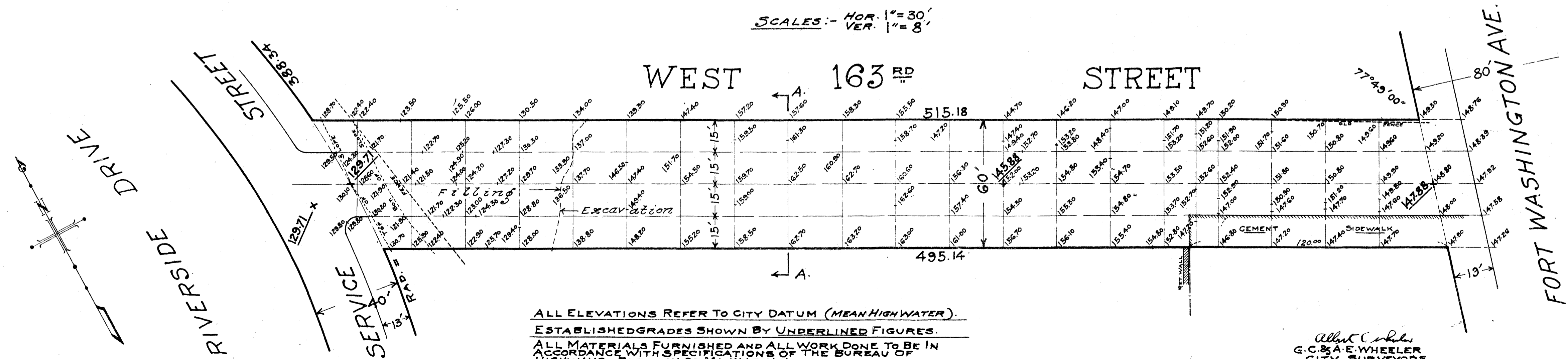

ALL ELEVATIONS REFER TO CITY DATUM (MEAN HIGH WATER).
 ESTABLISHED GRADES SHOWN BY UNDERLINED FIGURES.
 ALL MATERIALS FURNISHED AND ALL WORK DONE TO BE IN ACCORDANCE WITH SPECIFICATIONS OF THE BUREAU OF HIGHWAYS, BOROUGH OF MANHATTAN.
 NO CURBING OR FLAGGING TO BE DONE UNDER THIS CONTRACT.

Albert C. Wheeler
 G.C. & A. E. WHEELER
 CITY SURVEYORS
 1409 ST. NICHOLAS AVE.
 NEW YORK CITY.

Wheeler's No. 178

MARCH 31ST, 1916.

File 16.32 C No. X 22904. C